TRACTIVE
DRESS

tinct in the Dresses shown at this store. A wo
made of serge, the quality of which will not
is urged to see these dresses before making a
from and every one absolutely fashionable.
has neither been overdone nor does the trimmi

Dresses $17.95 to $37.45

autiful Coats

The coat season is in full swing. The sty
ssed to the other day. And if you will but
ties of everything you will find these coats
proud to own and wear.

Range From $19.75 to $65.00

Fall Sweaters

styles, beautiful
of all wool yarns
tiful colors and
ors. We have
t styles. The
er is here. Young
particularly interest-

Silk Pe

Many styles
large shipme
some have sil
taffeta flounce
top and silk
taffeta silk and

Priced $3.95

Voile Waists

is a silk waist always desired for all uses
They are made of Voiles, Organdies a
principal trimming ideas are the new co
some high or low. The waists, of course

iced $1.50 to $4.95

W. BUCK & CO.

MA

FACE
POWDERS

A good face Powder will protect your
complexion against the effects of sun-
light, heat, wind and other atmospheric
influence, will sooth irritation and heal
ing.

The most important thing to a woman
is that complexion counteracts shine, red-
ness, sunburn, tan, freckles and other
blemishes.

The powders that we recommend and
guarantee are not injurious in any way
and will not clog the pores and will cling
to the skin.

Jonteel	$.50
Bouquet Ramee	1.00
Violet Dulce	.50
Harmony	.35

All these powders in three different
tints, Brunette, Flesh and White.

HAS. H. HOWARD

The Rexall Store Pharmacists

SOUTH PARIS, MAINE.

Way Lake Supply

come in and ask for bargains. We have
n only afford to print a small part of them.
Clocks, let them be more than a dread to
morning. They will save you from watching
rm lightly for the hour to take your bread
the time you want to do some special thing
e a real help.
Day Watches, cheaper than keeping your
en cleaning.
ers may save a cold or worse, and they certa

ws and Wool Lined Jackets, which begin to
old mornings. Moderate prices.
Gloves and Woolen Stockings, Woolen
r for prices.
Coffee at very good prices yet; Sweet Pota
—most everything except sugar—and we
sure and call.

Way Lake Supply C

E. E. WITT, Manager

THE HILL-SIDES CAME THE SOUND OF THE HUNTER'S GUN AND THE VOICES OF THE HOUND IN THE CHASE.

Subscription Rates
2 months 25 cents
3 months, 38 cents
4 months, 50 cents
6 months, 75 cents

THE NORWAY ADVERTISER
(OXFORD COUNTY, ME.)

8 months, $1.00
10 months, $1.25
12 months, $1.50
16 months, $2.00
—Cash in Advance—

NUMBER 42. Single Copy 4 Cents. NORWAY, ME. FRIDAY, OCTOBER 17, 1919. VOLUME L

OF THANKS

and our sincere thanks to all
ered us in our great sorrow,
ts and words of sympathy,
ful floral offerings. I. O. O. F.
Committee for the com-

ERFIELD AND FAMILY.
NIE G. THOMES.
OE A. KNIGHTLY.
SIE B. MERRIFIELD.
RT G. HOLDEN.
r 14, 1919.

SPECIALS

this head notices are inserted
line. Seven words to a line.

its in many attractive styles,
at Brown, Buck & Co.'s.
all good lines, at Kimball's.
Underwear, fits every
shape, is correctly made. Call
styles today. Brown, Buck

ng school, every Saturday eve-
pera House. Admission 50c;
s at 4.30. See ad.

eaters for the little folks in
Brown, Buck & Co.

t Stone's. We have looked it
nience. Let us supply your

ment of Plaid Skirts at Brown,

Kimball's.
for girls, 12 to 19 years,
16.45 up to $27.45. Brown,

se who sell Economy Can Han-
column and buy one or more.
all kinds for the children at
Co.
ylos and Batteries. A complete

ll sizes and qualities. A good
at Brown, Buck & Co.
ocolates," the chocolates with
centers. At Stone's. Try a

Batteries at Kimball's.
opcorn at Stone's.
dered night gown by the women
beautiful work, Brown, Buck &

litas, Aderika and Eatonic at

of prevention." Buy that at-
mber of Fancy Outing Flannels
yard, Brown, Buck & Co.

AY AND VICINITY

rs. Wesley Whitman went to
N. H. Saturday and spent
d with Mr. and Mrs. Leon

Mrs. George F. Hathaway,
Mrs. Homer Luck and
s. Fred Lovejoy went on an
ursday and Friday and visit-
Lovejoy's sister, Mrs.
ene and her daughter,
Thayer and family at Bris-
Mr. Thayer has decided to re-
stol and will continue at work
grove printing office.
ck was a week-end guest of
rs. Donald Fisher in Portland.
artlett was at home from Bow-
Sunday.

Mrs. Herman Paragard of
e recent guests of Mr. and
es F. Ridlon, Oak avenue.
mer Morrill returned from
ospital Sunday, having made
very from her recent operation.
orge W. Holmes, who has been
Rev. and Mrs. Robert J. Bruce
week also returned home Sun-
ng the trip with Dr. Charles C.
who visited his mother, Mrs.
aigin.
nd Mrs. True C. Morrill and
Morrill were Sunday
Mr. Morrill's parents, Mr. and
Morrill in Gray.
te Lovejoy is spending the
her cousins, Mr. and Mrs. Roy
Framingham, Mass.
ace Pike and three children
spending a week with her
C. B. Prince at Mechanic

d Mrs. George Callahan and
na Keene of Dorchester and
mith of Milton, Mass., were
guests of Mr. and Mrs. Asaph
rdson, Paris street, making the
uto for over the holiday.
Mabel Towne Hanley of Berlin,
ormerly of Norway was in town
for several days, calling on
making her headquarters at
avern. Mr. Hanley arrived Fri-
business.
Norway High school fair will be
iday, November 1.
mber are planning to attend the
ed Cross meeting at Lewiston
Oct. 27.
day afternoon as George
with his wife and child were
in their car on the Lake road,
in the steering gear dropped out,
ing down Pumping Station Hill,
control of the car, and ran into
Sewell Penley who was driving
rse towards the village. The
scaped and ran away, but Mr. Pen-
is not injured and after repairs
ade on the broken whiffletree, and
rse was returned, he continued on
y.

Urshal Gammon and two children
rene Drew are visiting friends in
ter, N. H.
n Pendexter has purchased the C.
oms house below the Congregation-
rch where he has resided for some
ars.

Imperial Orchestra

large house greeted the Imperial
g Orchestra at their second ap-
nce at Norway Opera House within
ith. The four piece orchestra was
ppy outfit and the male singers were
n combination producing Broadway
m peppy manner. Not less than
y couples danced and a large gal-
attendance greeted the organization
enthusiastic applause after each
ers. Many out of town dancers
present and appreciated this
l treat.
Imperial number four instrument-
Prof. Max
erly leader of the Cim-
Keith's circuit, and
violinists; Geo.
Harold A. Anderson
anists for the
kers, who are
arold E. Moore,
ore and Abe

been made to play
ember 11 when a
given in Norway
morate the first
stice.

Relief Corps
ation to a Camp
South Paris, Oct.

ra Rounds and
doin were the
W. Chick.
merly of Port-
the Y. M. C. A.
tly visited Helen
Porter and

erick E. Dyer of
Saturday on busi-
tended the ball

Business Manager of the N. Y. World Visits Home

Don C. Seitz and wife of New York were in Norway and vicinity from Friday to Monday. Mr. Seitz has not been here for a long time, having been kept busy with the affairs of the World and personal matters.

He came to Portland, Thursday, to mingle with members of Maine Press Association and incidentally to tell how newspapers should be run. He owns a controlling interest in the Eastern Argus and consequently personally interested in the newspaper field in this State. He also owns and operates a Cedarbrook Farm in this town and Summit Spring Hotel in Harrison.

Mr. and Mrs. Seitz were entertained at Camp Cinnamon Friday evening and those present were:

Dr. B. F. Bradbury and wife.
Jas. N. Favor and wife.
H. B. Foster and wife.
E. W. Hutchins and wife.
H. D. Smith and wife.
H. P. Jones and wife.
Wm. C. Leavitt and wife.
E. S. Cummings and wife.

A trip to Gorham, N. H., and through the Pinkham Notch to Fryeburg and Norway was made and Mr. and Mrs. Seitz returned to New York the first of the week.

Auto Goes Off Bridge

F. H. Beck and Mrs. Emma Cullinan came near having a fatal accident when the auto which Mrs. Cullinan was learning to drive went off the Webber Schoolhouse bridge in Oxford, last Wednesday afternoon. The car turned over and lay bottom-side up in two feet of water. That they got out from under it without being crushed or drowned, is almost a miracle.

Mr. Beck's back was some injured and it was with difficulty he could keep his head above the water. He is able to be out but is pretty lame. Mrs. Cullinan escaped with a few bruises and a thorough wetting.

The drop from the bridge to the water is about three feet and how it could be made and they escape is a mystery.

Mrs. Wm. F. Jones has returned from the Central Maine General Hospital, where she has received treatment for throat trouble.

Charles Barker of Berlin, N. H. spent the week-end with his daughter, Mrs. J. C. Briggs. Mrs. Barker, who has been spending a week with her returned with Mr. Barker Sunday evening.

Mr. and Mrs. John W. Matthews of Hebron spent the week-end with Mrs. Matthews' parents, Mr. and Mrs. Lee M. Smith.

Stephen B. Cummings has been chosen as lay delegate from the Universalist Church to attend the Universalist General Convention to be held in Baltimore, Md., Oct. 20 to 27.

Mrs. Alice R. Danforth went to Gardner, Mass., Saturday where she will visit her sister, Mrs. Homer Groves. Mr. Groves has been seriously ill for some weeks.

Mrs. Martia Austin who lives in the Yagger neighborhood, who was operated on at the C. M. G. Hospital, last week, is making good recovery. Her son, John Austin, who accompanied her, returned home Saturday.

Mr. and Mrs. Fred Elwell of Goodwin's Mills were visitors of Rev. and Mrs. F. A. Sullivan at the Methodist parsonage the past week, having made the trip by auto.

Gladys Spiller is spending a two weeks vacation in Boston.

Mr. and Mrs. W. E. Rice and son, Donald, and Mr. and Mrs. Leslie McAllister were at Old Orchard, Sunday.

Dr. and Mrs. Herman L. Bartlett, Albert Bartlett, Dr. and Mrs. Donald S. Bartlett, of South Paris and Mr. and Mrs. Charles Bartlett of Andover, went to Camp Weeluvit, Lovell, over Sunday.

Mrs. George Hathaway has been the guest of her sister, Mrs. Celia P. Harmon at Mechanic Fall.

Universalist Church Notes

Rally Sunday was observed at the Universalist Church, Sunday with a large attendance. Adeline DeCoster's class did the decorating with autumn leaves, ferns and red berries. A fine solo was rendered by Mrs. Verne M. Whitman of Laconia N. H.

At the recent meeting of the teachers of the Universalist Church at S. B. Cummings', Mrs. Annie Beck was appointed chairman of the Home department with assistants. Ruth Cummings and Adeline DeCoster were appointed a committee to arrange the November entertainment.

Ruth Cummings entertained the members of her class Saturday evening. Games and music was enjoyed and refreshments served.

The Ladies Circle of the Universalist Church will meet with Mrs. C. S. Tucker Friday afternoon.

Mrs. Jackson Clark

Mrs. Rose P. Clark, widow of the late Jackson Clark, passed away Tuesday, Oct. 14, at 2 o'clock at her late home on Bridge street. The last of May Mrs. Clark suffered a shock from which she partly recovered so as to be able to be around the house. Some few weeks ago she had another shock which left her practically helpless and the last few days she was in a state of coma.

Mrs. Clark was born in Sumner, Feb. 26, 1838, the daughter of Barnabas and Miriam (Abbott) Rowe. During her early life she resided at home and 1863 she married Charles Childs and lived in Peru. One daughter was born to them who married Charles Matthews of Peru. She died a few years ago. Mr. Childs died about thirty-five years ago and she came to South Paris and made her home with her sister, Mrs. Bolster, and engaged in nursing, later coming to Norway, and continuing in this work.

On October 12, 1894 she was united in marriage to Jackson Clark who died Feb. 27, 1914.

Mrs. Clark is survived by three brothers and two sister, Daniel Rowe, Herbert Rowe both of Sumner, Lewis Rowe of West Paris, Mrs. Ommitt Robbins of West Paris and Mrs. Lizzie Robbins of Norway.

The funeral was held Thursday at her late home on Water street, attended by Rev. C. G. Miller. Burial at Peru.

John Aspinall has received his discharge from the Canadian army and returned to Norway.

SAFETY FIRST AND SERVICE WANTED

"Safety First" is posted conspicuously in many places. It is right and proper. There is danger every where especially when electric power lines dangle in the air and burn off limbs that block the sidewalks. There is a disturbance at least when high-powered live wild electric wires keep the fire alarm ringing all night. The burning of shade trees in the night is spectacular, but expensive to the company furnishing power. It should not be permitted. On rare occasions it may happen, but it should not become continuous.

Clarence M. Smith says he has been disturbed by smelling smoke in his house and on chasing it down found it coming from exposed electric wires flapping in the trees. Several limbs have been lopped off, one 9 inches in diameter and another 5. This has been occurring for several years but more frequently this summer and fall. There must be neglect somewhere or somehow as it is common knowledge, the wires burning shade trees and giving trouble. The exhibition during the night of September 10, when the lights went out and the fire alarm rung pretty continuously all night is an example. The fire or cross circuit in the tree opposite the Beals Tavern and darkness followed is another. Hick crossing fire-works is another and the complete trouble down of the wire in Witherell Park last week when the telephone switch board burnt out and business in the factory was stopped. These are of frequent occurrence. Too much so. It shows incompetence or neglect. Probably both. Have the public rights? If so lets insist on getting them. We ask for "Safety First" and fair service and shall insist on getting it.

The wiring of the Oxford Light Co. is a menace in this community.

Edna May Bonney

After an illness of one week, Edna M., daughter of Ralph G. and May Wilson Bonney of 16 Tucker street, Norway, passed away at her home early Saturday morning. Diabetes was the cause of her death. Her age was 4 years, 10 months and 29 days.

She was born in Portland Dec. 12, 1914 and has lived in Norway most of the time since. Apparently her health was good until some ten days before the end and her indisposition caused no uneasiness for a umber of days. The attending physician accurately diagnosed the disease, but a specialist was consulted in Portland who could give no encouragement.

Edna attended the Methodist Sunday school and was in her usual place the Sunday before she passed away. Besides her parents, she leaves an older sister and two younger brothers.

The funeral was held at the home Tuesday at 2.30 p. m., conducted by Rev. F. A. Sullivan. Burial in Pine Grove cemetery.

YOUR LOCAL PAPER IS ONLY $1.50 FOR 52 ISSUES. SUBSCRIBE NOW.

Ransom Gould has appeared on the street again and recovering slowly from the automobile accident. He was thrown thirty feet and landed heavily on his shoulders. It is the after effects from this part of the accident which causes the greatest trouble at present.

Augustus A. Pottle of Oxford was in town Monday. He has bought the livery and feed stable carried on by Llewellyn E. Smith & Son in that village and reports the automobile business good. The heavy part of the work is done in the direction of Lewiston and Portland. Mr. and Mrs. Pottle are pleasantly located in Oxford village and contented.

Herbert M. Drew has one eye tightly bandaged as the result of an experiment with sodium in the high school laboratory. Something went contrary to the book and the chemicals exploded, filling the eye with glass and porcelain. He expects to return to school Monday.

Mrs. Eunice Watson has returned from Lynn, Mass., after an absence of a year, visiting her daughters who reside there. She is at present with her daughter, Mrs. Wilbur Tucker at Norway Lake. A daughter, Mrs. Thomas Smith of Auburn was with her over the week end.

Emil J. Bealieu has commenced repairs on the Aaron Babb house which he recently purchased. New shingles is the first improvement, papering and painting will follow in due time.

A crew of some fifteen people are labeling the 790,000 cans of corn and succotash put up in September at the H. F. Webb Company's factory. No apples will be canned this year, owing to a lack of storage space. It will be several weeks before the pack is labelled and ready for market even with the use of up to date machinery.

Capt. Mel Sampson has taken advantage of the low water and rebuilt the public landing between his boat house and the Cole chain of boat houses.

Mr. and Mrs. Charles Wood are moving from the Stiles house on Cottage street to the George Devine House on Beal street.

Mr. and Mrs. Frank Wingate of Hallowell are visiting friends in town this week, and went on a trip around the mountains Tuesday accompanied by Gertrude Gardiner.

William H. D. Smith is spending two weeks' vacation with his father, Thomas Smith, in Nova Scotia.

Mr. and Mrs. Arthur Grover of Somerville, Mass., and son were recent guests of Mrs. Flora Newcomb and family. Mr. Grover's mother, Mrs. Catherine Grover, returned home with them. Mr. and Mrs. Archie Grover and two daughters of Harrison were at Mrs. Newcomb's also for the day.

Donald Buck, son of the late S. Norman Buck of Norway, is attending Bates College.

Mrs. Katie Ward Richmond of Mexico spent the week end with her parents, Mr. and Mrs. Clem Ward.

Mr. and Mrs. Joseph Gerry and daughter, and Rose Boxall of Waltham, Mass., spent the week end with Mr. Gerry's sister, Mrs. Frank Haskell of Pleasant street making the trip by auto. On their return Monday they were accompanied by Marion Haskell who returned to Boston to continue her studies on the violin with Felix Winternitz.

The engagement of O. Cheney Boothby, son of the late J. Frank Boothby of Lewiston, and Mrs. Nathan Harris, formerly Ruth, Tenney, daughter of Rev. Charles R. Tenney, is announced.

Herman Lewis spent Sunday at his home in Albany.

SUPREME JUDICIAL COURT

Justice Presiding—Hon. John A. Morrill, Auburn.
County attorney—Frederick R. Dyer, Buckfield.
Clerk—D. B. Partridge.
Messenger—George H. Davis, South Paris.
Crier—Harry O. Stimson, Norway.
Sheriff—Harry D. Cole, South Paris.
Turnkey—Ernest F. Shaw, South Paris.
Librarian—Walter L. Gray, South Paris.
Deputies—Benjamin R. Billings, Woodstock; Leverna L. Niles, Rumford; William Stanley Porter.

Court opened Tuesday morning at the County buildings, South Paris, with an unusually large number of lawyers and spectators present.

After the customary formalities, prayer was offered by Rev. G. Howard Newton, formerly pastor of the South Paris Baptist Church and the grand jury impanelled as follows:

Irving E. Andrews, Paris.
F. Wilbur Briggs, Canton.
James B. Cobb, Sumner.
George Elliott, Rumford.
Percy Gammon, Mexico.
Otis N. Gilman, Lovell.
Ernest Goding, Dixfield.
Timothy L. Heath, Norway.
E. P. Lyon, Bethel.
L. D. Millett, Oxford.
Gardner H. Rankin, Hiram.
George H. Record, Buckfield.
George H. Rice, Waterford.
G. W. Richardson, Greenwood.
Clarence A. Smith, Woodstock.
Warren C. Stover, Brownfield.
James W. Tarbox, Fryeburg.
Oscar T. Woodbury, Peru.

They retired in charge of Deputy Sheriff Niles after receiving full instructions as to their duties by Justice Morrill. County Attorney Dyer was ready to present his cases without delay and many witnesses were waiting in the lower corridor to testify. John H. Dennis, chief of police at Rumford, was on hand with a large number from his district, many familiar faces were in the lot.

The thirty traverse jurors drawn responded. Eight were excused for various reasons, they were George H. Allen, Hebron; D. R. Cole, Greenwood; Oscar N. Cox, Norway; Washington Heald, Buckfield; U. Hiram Heald, Paris; Harry Kimball, Norway; Clarence L. Richardson, Paris; Benjamin Schwind, Rumford. The first panel under Deputy Sheriff Billings was drawn as follows:

First Panel

F. L. Wilson, foreman, Oxford.
Benjamin Bigelow, Peru.
Melvin L. Bishop, Dixfield.
Walter D. Blake, Brownfield.
Ronald Burke, Mexico.
H. E. Hall, Andover.
A. G. Marston, Hartford.
James McCloud, Upton.
Carroll B. Sanborn, Waterford.
William E. Stearns, Hiram.
R. B. Thurston, Bethel.
Geo. L. Wentworth, Denmark.

Second Panel

J. L. Gammon, Canton, foreman.
Harlan H. Andrews, Woodstock.
Verna A. Austin, Rumford.
John A. Barker, Stoneham.
Edgar S. Barrett, Peru.
Byron Chaplin, Fryeburg.
A. R. Davis, Lovell.
Calvin T. Fox, Lincoln Plantation.
Alton Goodwin, Porter.
L. A. Sumner, Bethel.
Frank J. Cook, Norway.
Harry I. Lowell, South Paris.

Supernumeries

Edgar E. Holden, Norway (excused).
Harry I. Lowell.

The second panel was not organized until Wednesday as the legal number was not reached until veneries were issued in Norway and Paris to four jurors. Two were for the vacancy, and two for supernumaries.

Arranging the docket and assigning cases occupied the remainder of the forenoon and two hours after the noon recess. A final sifting disposed of many civil cases which were continued, settled or defaulted. This left three cases to be heard Wednesday; four to be tried Thursday and five Friday. Thirteen were placed on the unassigned list to be taken in order after the regular docket is cleared. It is understood a number of new cases entered late will be placed on the unassigned list.

Several divorce libels will come before the court for hearing. Contested cases will be called after the jury list has been finished. Those uncontested will be heard during the week at the convenience of counsel and client.

Among the lawyers present at the opening of court were:

Albert J. Stearns, Norway.
Eugene F. Smith, Norway.
William F. Jones, Norway.
Charles F. Whitman, Norway.
William W. Gallagher, Norway.
Morton L. Kimball, Norway.
Walter L. Gray, South Paris.
Alton C. Wheeler, South Paris.
Harry M. Shaw, South Paris.
George M. Atwood, South Paris.
Judge A. E. Herrick, Bethel.
Ellery C. Park, Bethel.
Henry H. Hastings, Bethel.
Aretas E. Stearns, Rumford.
Ralph T. Parker, Rumford.
George A. Hutchins, Rumford.
Matthew McCarthy, Rumford.
J. B. Stevenson, Rumford.
Albert Beliveau, Rumford.
Peter M. McDonald, Rumford.
John P. Swasey, Canton.
W. P. Perkins, Cornish.
Edward E. Hastings, Fryeburg.
Hugh Hastings, Fryeburg.
George Hazen, Oxford.
Tasens Atwood, Lewiston.
Daniel McGillicuddy, Lewiston.

Cases Assigned for Friday

Unless a disposition is otherwise made, the following cases will be heard before the traverse jury Friday.

Clarence G. Morton vs. Amos C. Foster
H. H. Hastings — Wheeler
Frank E. Fuller vs. Everett D. Robbins, admr.
Dyer — Wheeler
Mark E. Perry vs. Louisa Moulton
Wight & Shaw — Walker & Pike
Hiram Lumber Co. vs. Arthur W. Sanborn
Wheeler
Leo L. Murphy vs. Charles E. Hill
Bernstein — Wheeler

Unassigned Cases

The following cases are being made ready for trial. If no settlements are made and discharges granted before court adjourns, will be called probably early next week:

Frank Cummings vs. Josiah W. Richardson
Herrick & Park — Wheeler
A. W. Walker & Son vs. H. V. Rolfe
Wheeler — Gray
Fred Kilgore vs. H. O. Rolfe
Wheeler — Gray
Edw. E. Witt vs. Chas. P. and Sarah E. McKeen
Gray — A. J. Stearns
Harry E. Gibson vs. Charles P. and Sarah E. McKeen.
A. J. Stearns — Gray
Bernard Andrews vs. Alonzo G. Rich
McDonald & Beliveau — Dyer
Alton A. Keene, est. Benj. C. Keene vs. Gilbert J. Hersey.
Dyer — Blanchard
C. A. and C. E. Young vs. Guy Farris
Geo. C. Wing — Wheeler
John S. Harlow, admr. vs. E. C. Whittemore
Stearns — Hutchins
Inhabitants of Byron vs. E. C. Irish
McCarthy — F. R. Dyer
American Realty Co. vs. C. V. Richards
Weeks & Weeks, White, Carter & Skelton
Pulsifer & Ludden

The cases assigned for Wednesday were withdrawn from the docket as a settlement had been made. Both panels of the traverse jury were excused until Thursday morning and business before the court settled to naturalization matters, or hearing the plea of those who would be freed from matrimonial bonds. The following appeared for citizenship and after examination by Justice Morrill took the oath of allegiance to the United States, administered by clerk of courts, Donald B. Partridge.

James Dorrigan, Rumford, Canadian, paper-maker, wife and two children.

Robert B. Clark, Rumford, aged forty years, paper-maker, native of New Brunswick.

Harry F. Haines, Rumford, forty-three, unmarried, native of New Brunswick.

Michael A. Naimey, Oxford, aged 27 years, born in Syria, lived several years in Greece and has been a dealer in dry goods at Oxford during past five years. Recently discharged from U. S. service.

Bert Holmquist, Rumford, a paper-maker and married, native of Sweden.

Carl Wulif, Rumford, aged forty-nine. Born in Denmark and been in America since 1895. Worked in paper mills at Rumford during past eighteen years.

Pasquale Mongillo, Canton, mill operator by trade, wife and three children. Native of Italy. Came to America without any knowledge of our language several years ago. Has acquired a good education and conversant with written and spoken English.

Daniel C. Dougherty, Rumford, born in Canada, paper-maker and been a resident at Rumford many years.

High School Fact and Figures

The present enrollment is classified as follows:

Seniors	32	including tuition pupils		3
Juniors	41	"	"	3
Sophomores	30	"	"	6
Freshmen	54	"	"	11
	157			23

Total enrollment is 157 in a building arranged to accommodate 100. Desks in the assembly room are at a premium and all available space is used. The problem of handling the yearly increase in students is becoming a serious question without a definite answer under present accommodations. School population in Norway village has been increasing rapidly during the past twenty years, but action in providing suitable quarters has been more conservative.

Here is the situation in a nut shell. Next spring 32 seniors will graduate, leaving 134. The present VIII grade numbers 44 with 8 from the rural VIII grade to enter as freshmen in 1920. This will make 20 more than the outgoing class, therefore the 1920 high school enrollment would be 177 plus tuition students.

The outlook in 1921 is for an increase over these figures. The present VII grade has 42 pupils with 11 from the rural VII grade to enter Norway High that year. Without including tuition pupils the enrollment as forecasted will probably reach 200. The rates of increase continues through the lower grades, touching a period for Norway High ten years hence.

Past statistics show the falling off from these deductions will be of slight consequence. Former principal P. E. Hathaway is authority for the statement, "Facts will bear me out in saying that a larger percentage of grade pupils in Norway continue through to graduation than in any town in the state."

Cut off tuition students and make room for town pupils is not good business. Under present conditions it costs $6,500.00 per year to run the high school, cost per pupil is $41.40. Without the 23 paying tuition the cost would be $48.50 per pupil. Eliminating these students, the town must raise $951.40 yearly in addition to the present amount.

Only expense to the voters for out of town students is text books. Average cost per set $4.90, total per year, $112.70. A set lasts three years, therefore the actual text book cost is only $37.56 per year for 23 sets. Against this item the town collects $1,035.00 for tuition, making a neat profit from a wise investment.

Schools with high rating are a business asset in any town. The graduates carry a good name to college, or if the course ends with the high school diploma, they develop into more efficient citizens by having acquired the first principles of intelligent living. Education in the right direction is a powerful force behind good government and efficient citizenship. Grandfather's social and business methods are disappearing in the distant haze, new conditions demanding knowledge and an alert mind are here.

That the child has a fair start in school under healthful and congenial surroundings is more directly up to the parents. The state, city or town cannot furnish brains, but are doing all within their power to educate natural resources in cooperation with the fathers and mothers.

Whether or not we plod along with crowded conditions and fool ourselves into the idea that the future will care for itself is a vital question debatable in every Norway home.

Linscott-Grover

Marcia Ellen Grover and Clarence Eben Linscott of Lincoln were united in marriage Sunday afternoon at the home of the bride's parents, Mr. and Mrs. Moses Grover, on Tucker street. The officiating clergyman was Rev. M. O. Baltzer, who used the single ring service. The home was attractively decorated with autumn leaves.

The bride is the eldest daughter of Mr. and Mrs. Moses Grover of Norway, who came here from East Stoneham several years ago. She graduated from Norway high school in the class of '19. Previous to coming to Norway, Mrs. Linscott was in Amesbury, Mass., for a year, and in Chicago for two years.

Mr. Linscott is the son of Mr. and Mrs. Eben Linscott of Lincoln. The young couple will make their home at Lincoln.

An Unknown Statesman

Somebody who once boarded at the Elm House, Norway, favors A. P. Bassett with his vision on the League of Nations. The postal card was mailed at East Rochester, N. H. It is annonymous except "H" and has to do with a speech of David Jayne Hill, L. L. D., former ambassador to Germany.

Mr. Bassett is at a loss to recognize the sender who says: "I'm in favor of a League of Nations with a few reservations." Failing to state his "reservations" we presume he wants less hours of labor and more pay incorporated in it.

Stella B. and Zilpha S. Prince who have been spending a number of weeks with relatives in Turner, have returned home. Zilpha Prince is improved in health.

(Continued on pages 3, 6 and 8)

SOUTH PARIS

Mrs. L. A. Shaw is assisting in closing the Poland Spring House for the season.

Mr. and Mrs. Harold T. Briggs and daughters, Mary and Marjorie arrived Saturday by automobile. Mr. Briggs will do some hunting during their two week's vacation here.

Irving O. Barrows has a new garage and cement road from Barrows street to the building. Oscar E. Barrows was carpenter and boss mason on the job.

Dorothy E. Chandler visited her grandparents, Mr. and Mrs. F. S. Chandler at Bethel from Friday until Monday.

A larger blower is being installed at the Mason Manufacturing Co. and the system extended through the factories.

Professor George M. Chase of Bates College occupied the pulpit at the Baptist church Sunday.

Mrs. George L. Libby was taken Monday to a hospital for incurables near Boston. She recently suffered two shocks and is in a critical condition.

Paris High School football team was defeated here Saturday by the South Portland High eleven. South Paris was out classed in speed and weight. Score 53 to 0.

Station Agent, George A. Doran and family have moved into the J. S. Brown house on Pleasant street. The rent was vacated by A. F. Goldsmith some two weeks ago.

Marguerite Faulkner, a registered nurse in Boston is visiting her parents, Rev. and Mrs. Dwight F. Faulkner this week.

Ethel Allen has resigned her position in the office of the Mason Manufacturing Co. and gone to her home in West Bethel for the winter.

About sixty members attended Mt. Pleasant Rebekah Lodge Friday evening when four candidates were given the degree. A supper was served at 6.30 and a social hour followed the work.

Howard B. D. Jackson passed the examination for the navy and went to Portland this week. From there he will go to the Charleston Navy yard.

The Ladies' Social Union of the Universalist church will hold their annual fair in December, with minstrel show on two nights.

County Commissioner, Chas. Bowker was on a road hearing at Magalloway and Lincoln Plantations recently. He was accompanied by John A. Titus, W. O. Frothingham and Wirt Stanley.

Ripley and Fletcher have begun on the work of an addition to their garage near the statioin. The plans being changed materially from those dropped two months ago. The building operations will consist of an addition at the rear the width of the building, fifty feet in leigth, and three stories in height. A drive way will lead to the basement from the street. Owing to the natural sharp slope of the lot one basement floor will be on lower level than the other but is reached by the proposed driveway. The present street entrance of the building at the front will be closed, a stock room established in the front of that floor, and the main entrance changed to the northerly side of the building.

W. C. Thayer and P. A. Millett attended the hearing at Augusta before the Public Utilities Commission Monday in regard to a transfer of the Curtis Hill and Paris telephone company property on High street to the Citizens telephone Co. They went by auto and were accompanied by Mrs. Thayer and Mrs. Millett.

The district meeting of Odd Fellows held with Mount Mica Lodge Thursday evening was largely attended. More than two hundred delegates and visitors from West Paris, Bethel, Norway, North Waterford and other towns were present. Oxford Lodge of North Waterford conferred the second degree. Supper was served in the Grange hall after the work. Grand Master Frederick M. Peabody of Richmond and Grand Secretary, James R. Townsend of Portland were the speakers.

The Burnham and Morrill Co. factory has completed their corn pack of 978,000 cans. Six car loads of ears in the husk were shipped to Portland during the rush in the South Paris cannery. Apples are being canned with a good run predicted.

Madeleine Pillsbury of Pine Point was the week-end guest with Mr. and Mrs. Wirt Stanley.

The farce, "How the Club was Formed" was given successfully, Tuesday evening at the Congregational Church vestry by the young married ladies of the society. A covered dish supper was served at 6.45. Those taking part in the farce were Mrs. Lydia Fletcher, Mrs. Bertha Clifford, Mrs. Gusta Bean, Mrs. Elsie Chapman, Mrs. Lois Talbot, Mrs. Bessie Pierce, Mrs. Alta Wise, Mrs. Clara Mosher, Mrs. Grace Stevens, Mrs Iva Cutting, Mrs. Edna Bartlett, Mrs. Ada Barrows, Mrs. Vida McDonnell, Mrs. Cora Twitchell, Mrs. Margaret Prescott, and Mrs. Florice Morse.

Mr. and Mrs. Arthur E. Forbes attended the Maine Press Association meeting at Portland, Thursday and Friday.

The Women's Christian Temperance Union will tender a reception for the teachers of the public schools and parents, in the Congregational church vestry, Friday evening, Oct. 24. Several committees have been chosen to make this a successful meeting.

Mr. and Mrs. William J. Wheeler, Mr. and Mrs. Stanley M. Wheeler and Robert W. Wheeler and Mr. and Mrs. Albert J. Stearns of Norway attended the wedding at Manchester, N. H., of Howard G. Wheeler and Dorothy Dexter of that city. Howard G. Wheeler is the oldest son of Mr. and Mrs. William J. Wheeler. He has been with the New England Telephone Co. many years, and is chief of traffic with headquarters at Manchester. The bride is the daughter of Mr. and Mrs. Lewis Dexter. The hour of the wedding was 3 p. m. Saturday, with a reception at 3.30. The party spent Sunday with Mr. and Mrs. Roy Cole at Canton, Mass.

Mrs. Eva Ordway was given a happy surprise, Thursday evening at the home of Rev. and Mrs. D. F. Faulkner on Pine street. Upon arriving there she found her Sunday School class of young ladies from Deering Memorial church seated at a banquet, that had been prepared in her honor. Music and games followed the supper. Among the guests were Dr. C. L. Buck, sup. of the Sunday School, and Marguerite Faulkner of Boston.

Streaked Mountain

Cecil Maxim is working in Canada for a few weeks.

Mr. and Mrs. James Barrett and son spent the week end in Bethel.

Chas. Johnson of Paris Hill has been through the neighborhood buying apples.

Fred Corbett has been sick for the last few days.

SOCIETY DIRECTORY

A cordial invitation is extended to strangers who belong to any of these organizations to visit meetings when in town.

OXFORD LODGE, F. & A. M., No. 18, meets in Masonic Hall, Friday evening, on or before full moon. Frank J. Cook, W. M.; Raymond H. Eastman, Secretary.

OXFORD ROYAL ARCH CHAPTER, No. 29, meets in Masonic Hall, Wednesday evening, on or before full moon. Raymond H. Eastman, H. P.; Charles F. Ridlon, Secretary.

OXFORD LODGE, No. 1, Ark Mariners, meets in Masonic Hall, Wednesday after the full moon. George W. Hathaway, Ven. Pat.; Frank J. Cook, Secretary.

OXFORD COUNCIL, No. 14, R. & S. M., meets in Masonic Hall, Friday evening, after the full moon. Herbert E. Powers, T. I. M., E. J. Record, Recorder.

NORWAY LODGE, No. 16, I. O. O. F., meets in their hall every Tuesday evening. Wm. J. Hascall, N. G.; Delmore M. French, Secretary.

MT. HOPE REBEKAH LODGE, No. 58, I. O. O. F., meets in Odd Fellows' Hall the first and third Friday evenings of each month. Harriet C. Brown, N. G.; Eva M. Kimball, Secretary.

WILDEY ENCAMPMENT, No. 21, I. O. O. F., meets in their hall the second and fourth Friday evenings of each month. James Wight, C. P.; Delmore French, Scribe.

HARRY RUST POST, No. 54, G. A. R., meets at the old K. of P. Hall over Stone's Drug Store, the first Tuesday evening in each month. W. S. Cordwell, Commander; Freeland Young, Adjutant; A. P. Bassett, Q. M.

HARRY RUST W. R. C. No. 45, meets in the Modern Woodman Hall over Stone's Drug Store the first and third Thursday evenings of each month at 7.30 o'clock. Annie E. Beck, Pres.; Edith Edwards, Sec.

OXFORD CHAPTER, No. 168, O. E. S., meets in the K. of P. Hall, the second Tuesday evening of each month at 7:30. Mabel K. Leavitt, W. M.; Marguerite Welch, Secretary.

OXFORD CASTLE, No. 2, K. G. E., meets in K. of P. Hall every Wednesday evening, from Sept. 1 to May 1; every first and third Wednesday from May 1 to Sept. W. C. Smith, N. C.; M. A. Bancroft, M. of R.

NORWAY CAMP, No. 10,358, M. W. of A., meets at the Hathaway Block, every Wednesday evening. Ralph W. Richardson consul; Charles W. Evirs, Clerk.

PENNESSEEWASSEE LODGE, No. 18, K. of P., meets in Knights of Pythias Hall every Thursday evening. Frank J. Witham, C. C.; E. J. Sharon, K. of R. & S.

LAKE TEMPLE PYTHIAN SISTERS, No. 45, meets at the K. of P. Hall, the first and third Tuesday evening of each month at 7:30 p. m. Mrs. Nettie Nevers, M. E. C. Mrs. Mary Lewis M. R. C.

NORWAY LODGE, LOYAL ORDER OF MOOSE, No. 1614 meets the first and third Friday evenings of each month at Woodman hall. Dictator, Arthur H. Welch, Sec., A. J. Richardson.

WILLIAM F. JONES,
Attorney at Law,
I. O. O. F. Block, Norway, Me.

HASTINGS & SON
Counselors and
Attorneys at Law
Fryeburg, Oxford County, Maine.

ALTON C. WHEELER
—Lawyer—
9 Market Square South Paris, Me.
50-23 Telephone Connection

MERTON L. KIMBALL
Kimball & Son
Attorneys at Law
Advertiser Block, NORWAY, ME.

GO TO—
Jackson's Market
For all kinds of
MEAT, FISH AND PROVISIONS
Main St., NORWAY, ME.

—Go to—
Richardson's Market
For your MEATS and FISH, also FRESH EGGS and DAIRY BUTTER and CANNED GOODS.

DR. F. E. DRAKE
DR. A. W. EASTON
DENTISTS
NORWAY, MAINE.
Telephone 26-12

J. HASTINGS BEAN
Dealer in
Real Estate of All Kinds.
Call and see me.
5 Gothic St., SOUTH PARIS, ME

F. B. FOGG
Dealer in
HUDSON CARS
38 Pleasant street, near Grand Trunk Station.
SOUTH PARIS. MAINE.

Auctioneering Wanted
I want to do your auctioneering. Terms reasonable. Ten years experience. Give me a try and if not satisfactory there will be no charge.
D. M. STUART
Tel. 5-5, HARRISON, ME.

Cartridges and Loaded Shells
Call at House or Express Office
E. F. BICKNELL
Norway, Maine

Large line new and 2nd hand engines, saw-mills and wood working machinery, all kinds.
We exchange any. Write me your wants and send for catalogues. Wood sawing machines, all styles.
C. A. AUSTIN
299 Turner Street, AUBURN, MAINE.
Tel. 1284J 1-4*tf

MRS. MINNIE D. BANGS
Represents
The New York Life Insurance Co.
Masonic Bldg. 'Phone 200
Portland, Me.

CHAS. F. RIDLON
The "Quality Store"
Telephone 59-2 NORWAY, ME.

Take the Trip by Auto
HAROLD A. BAILEY of Norway will take you in his car. Careful driver.
PUBLIC AUTO
Day or Night.
Telephone 203-12, Beal Street, NORWAY.

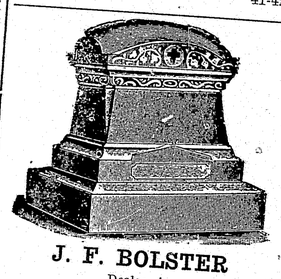
HEARD IN NORWAY

How Bad Backs Have Been Made Strong —Kidney Ills Corrected.

All over Norway you hear it. Doan's Kidney Pills are keeping up the good work. Norway people are telling about it—telling of bad backs made sound again. You can believe the testimony of your own townspeople. They tell it for the benefit of you who are suffering. If your back aches, if you feel lame, sore and miserable, if the kidneys act too frequently, or passages are painful, scanty and off color, use Doan's Kidney Pills, the remedy that has helped so many of your friends and neighbors. Follow this Norway citizen's advice and give Doan's a chance to do the same for you.

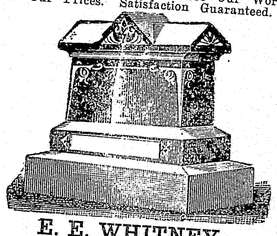
E. C. Libby, Sanborn St., says: "I had backache a great deal and it annoyed me to do anything. My head ached frequently, too. I also noticed little specks before my eyes and my sight blurred. I used various medicines, but it was left for Doan's Kidney Pills to give me lasting results. Since using them, I have had no return of the complaint and I have great confidence in Doan's."

Price 60c at all dealers. Don't simply ask for a kidney remedy—get Doan's Kidney Pills—the same that Mr. Libby had. Foster-Milburn Co., Mfrs., Buffalo, N. Y. 41-42



J. F. BOLSTER
Dealer in
MARBLE AND GRANITE MEMORIAL WORK
SHOP ON LYNN ST. NORWAY, ME.
Call, Write or Use Telephone

E. E. WHITNEY
BETHEL, MAINE
MARBLE AND GRANITE WORKERS
First-Class Workmanship. Letters of Inquiry Promptly Answered. See Our Work. Get Our Prices. Satisfaction Guaranteed.



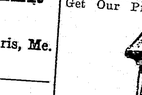
E. E. WHITNEY

LEROY SPILLER
Successor to
J. F. BOLSTER
Undertaker and Licensed Embalmer
NORWAY, ME.

FOR SALE
Atlas Cement, King's Windsor Plaster, Cedar Shingles, Asphalt Shingles and Roofings. Spruce and Hemlock lumber, Doors, Windows and Frames, Mouldings and other Builders' Supplies. Cream Tanks and millwork to order. I should be pleased to receive a call.

H. Alton Bacon
BRYANT'S POND, ME.

Dr. Austin Tenney
Oculist



will be at his Norway office over the Ridlon Grocery store Friday, Oct. 31 and the last Friday of each following month. Eyes treated, glasses fitted. At Bethel office the Saturday following.

Pettengill & Perrault
= =Millinery= = =
Norway, Maine

Auto Accessories—Repairs
Storage of Cars
Auto Exchange & Sales Co.
Deering Street
NORWAY, ME.

First Class Garage
NORWAY AUTO CO.
E. L. BROWN A. H. WELCH

LLEWELLYN H. CUSHMAN
—Dealer In Coal—
Freight Handling, Furniture and Piano Moving and General Job Teaming.
Telephone 204. NORWAY, ME.

NASH OF MAINE
TAXIDERMIST
Norway, - - - - - - - Maine
All work will receive prompt and careful attention.

PORTER

Husking Bee

Husking bees are very fashionable in this section this fall. Oliver S. Chapman had a gathering of huskers at his home on Saturday evening. Besides the nearby neighbors and friends, there were guests from Kezar Falls, Woodfords and Lynn, Mass., making 32 in all.

As Mr. Chapman lives alone, his sister and sisters-in-law attended to the supper for him. Each one cooked some part of the supper and as each one tried to make her cooking the best, the supper was very fine and it was a very hard problem to decide which tasted the best.

After supper the party had a social good time with a little music until midnight when the folks began to depart for their homes.

Curtis Chapman had a husking bee a week ago Thursday. As it was a rainy evening, only 17 were able to come out, but there was nothing lacking for merriment. About 65 bushels of corn were husked. Supper was served by the hostess, followed by singing and violin music.

Monday, Oct. 13, was celebrated as Columbus Day at the Black schoolhouse with appropriate readings by the scholars and a flag raising.

Eunice Durgin is visiting Mrs. Wm. Day.

Milo Morrison was in this vicinity Saturday with a line of winter clothing.

Mr. and Mrs. Guy Durgin of Portland were guests of his uncle, John Bradeen, over the week end.

OXFORD

Hattie Andrews, who has been visiting in Portland for the past two weeks, returned Saturday.

Mrs. Whitney of Harrison, who visited her son, Percy Whitney, the past week, returned Sunday.

George Morris of Portland was in town over Sunday.

Mrs. Amy Berry of Massachusetts is spending a few days with her aunt, Mrs. Winfield French, and other relatives.

Mrs. Chadbourne is moving into the Llewellyn Spurr rent on King street.

The supper by the high school was a success. They made enough to finish paying for the piano.

The Veterans are expected to be at the Corps headquarters Saturday morning, October 18th.

Otho Holden and family went to Lowell, Mass., for his grandmother, Mrs. Augusta Holden, who had been visiting her daughter, Mrs. Florence Rockway, for several weeks and returned Sunday. Ernest Caldwell of Stoneham, Mass., came with them.

Oxford High School

The Seniors and Juniors of Oxford High School served a baked bean supper in the Methodist vestry, Tuesday evening, Oct. 7th. It was well patronized by the town people and all agreed it to be a success.

For more than two years the students of the high school have been working to pay for a piano. The proceeds from this supper will enable them to furnish the payments.

The students deeply appreciate the financial assistants which made it possible to secure this piano and in a comparatively short time turn it over free from debt to the school.

There is more Catarrh in this section of the country than all other diseases put together and for years it was supposed to be incurable. Doctors prescribed local remedies, and by constantly failing to cure with local treatment, pronounced it incurable. Catarrh is a local disease, greatly influenced by constitutional conditions and therefore requires constitutional treatment. Hall's Catarrh Medicine, manufactured by F. J. Cheney & Co., Toledo, Ohio, is a constitutional remedy, is taken internally and acts thru the Blood on the Mucous Surfaces of the system. One Hundred Dollars reward is offered for any case that Hall's Catarrh Medicine fails to cure. Send for circulars and testimonials.
F. J. CHENEY & CO., Toledo, Ohio.
Sold by Druggists, 75c.
Hall's Family Pills for Constipation.

RASPBERRY CLOVER HONEY
3 lbs. by Parcel Post in 1-2-3 zone $1.15. 12 lbs. $4.00, 10 5-lb. cans, by express or freight, $10; 1 case, 24 1-lb. jars, $8.50.
J. B. MASON
Mechanic Falls, Me.

Millinery, Furs and Hair Goods
H. M. TAYLOR
Ladies' Hatter
Noyes Block, NORWAY, ME

JUNK STILL HIGH
and will continue high
The United States is the only nation to supply the world, so we need all kinds of rags, rubbers, metals and bags. You will get the right price if you will see
SAM ISAACSON
THE NORWAY JUNK SHOP
Telephone 9-12, NORWAY, ME

DR. A. W. WINCH
Osteopath
Physician and Surgeon
198 Main St., Over Postoffice
Norway, Me.

DR. A. LEON SIKKENGA
OSTEOPATHIC PHYSICIAN
Tel. 224. Office at Mrs. F. N. Barker's, 103 Main St., Norway, Maine.

Dr. Marguerite E. Stevens
Osteopath
Thursday 4 p. m. to Friday 5 p. m.
Noyes Block, NORWAY, MAINE
Telephone 70

Highest Prices
paid for bags and all kinds of junk. It will pay you to save for
HENRY SIEGEL
Norway, Me. 25tf

ABBOTT'S
ABB-TABS
GUARANTEED TO INSTANTLY RELIEVE STOMACH GAS AND INDIGESTION—OR YOUR MONEY BACK—ALL DRUGGISTS 25¢

EAST STONEHAM

Mrs. Barker from Norway has been visiting friends and relatives here the past week.

Mr. and Mrs. Gammon and son from Bridgton are visiting her sister, Mrs. Solon McAllister.

Mrs. Georgie McAllister has moved into her new home recently purchased from Carroll McAllister.

Guy Parker who has been picking apples for John McAllister in Albany, has returned to his home here.

June Parker who has been spending her vacation at her home here, has returned to West Somerville, Mass.

Carrol McAllister has a new automobile.

Earle Harriman from North Fryeburg visited friends here, Thursday.

The Circle was entertained Thursday evening by Gladys Parker and Emma Storer and was well attended.

Nason McAllister and family have moved into town. He is driving team for Virgil Littlefield.

Clement McAllister is working for Virgil Littlefield and boarding with his brother, Nason McAllister.

Leon Stearns is attending high school at Norway.

Gloria Grover who has been visiting at Bolster's Mills, has returned to her home here.

Mr. and Mrs. Curtis Bickford, Mrs. Henry Bickford, Mrs. Frank Wilberger and little daughter, Norma, went to Norway and Paris, Saturday.

Mrs. James Merrill is visiting relatives in North Berwick.

Winfield Brown has a new horse.

Mrs. Winfield Brown is entertaining company from Massachusetts this week.

Stanwood Nelson took first prize on his heifer at North Waterford fair.

Mr. and Mrs. Percy Culbert have moved into their new home, which they have just bought of Moses Grover of Norway.

Mr. and Mrs. Edminster, Mrs. Merton McAllister and little daughter, Reta, and Miss Storer went to Norway, Saturday.

Church services were held at the church Sunday morning at ten thirty for the first time in three weeks, as Mr. Eliopoulos has been away on his vacation.

Mrs. H. M. Parker is in very poor health at this writing.

Many from here attended the pictures "Open Your Eyes" at Lovell village last week.

Mr. and Mrs. Billie McAllister have bought a new Ford automobile with all modern improvements.

SOUTH HARRISON

The Lakin Bros. recently lost a heifer by getting choked to death with apples.

A. C. Buck and wife went to Denmark last week to visit Mrs. Buck's sister.

Samuel Strout and wife visited his brother, Josiah Strout, the 5th.

Jesse Holden took a load of hogs to Lewiston, recently.

Elmer Fogg and May Lewis were married the 8th, they are both from Harrison.

Percy Leighton and wife and little daughter of South Windham visited his uncle and aunt, Mr. and Mrs. Henry Leighton, also his aunt, Mrs. Herman Thompson.

Herman Thompson has bought a horse of his son, Guy Thompson, also a heifer calf.

Mrs. Lutie (Buck) Hall and family and Mr. Hall's father and mother of Massachusetts came to her father's, A. C. Buck's Saturday night for a short visit.

Herman Thompson has bought two pigs to winter of Carroll Emerson.

Herman Thompson killed two pigs last week and sold them in Norway to James Pledge.

Henry Leighton and family carried Percy Leighton and family home, Sunday.

Roy Johnson and family have moved to New Hampshire where he has work in a portable mill. George Roberts and family are going to New Hampshire to work in the same mill, also Guy Thompson and family are going to the same place to work.

The farmers are picking their apples.

Mr. Gilman Speers and a gentleman from Westbrook were at Henry Leighton's, Sunday night.

Herman Thompson and wife took Guy Thompson and family to Washington, N. H., Tuesday, by auto.

EAST BETHEL

Mrs Lucetta Bean has gone to Norway for several weeks dress making.

Mrs. Fred Hamlin of Berlin, N. H., was last week's guest of her aunt, Mrs. C. M. Kimball and family.

Elsie Bartlett has returned from a two weeks vacation with relatives at Cambridge and Lowell, Mass.

Susie Mitchell of Milan, N. H., is the guest of Mr. and Mrs. Everett Mitchell and family.

Mr. and Mrs. George Swan and family have returned from Byron to their farm home here.

Mr. and Mrs. Chas Kimball of Berlin, N. H., were Sunday guests of Mr. and Mrs. C. M. Kimball and family.

Mrs. Charlotte Rawson South Paris was last week's guest of Mr. and Mrs. Ceylon M. Kimball and family also Mr. and Mrs. E. W. Dutton.

Mr. and Mrs. L. F. Bean accompanied by Mr. and Mrs. D. F. Field of Phillips recently motored to their home here for the week-end.

Mr. and Mrs. H. Dodge of New Jersey, Mrs. Agnes Swan and May Willey of Bethel were Sunday guests of Mr. and Mrs. Geo. K. Hastings.

Mrs. Florence Peare and son, Ernest are working for Mr. and Mrs. Chas. K. Martin.

MILTON

Freeman Morse and Carlton Clifford returned home Friday after being gone a week up country, hunting.

Mr. and Mrs. John Brown have a new baby boy.

Someone was kind enough to go on Billings' Hill, Saturday night and get one-quarter of a beef creature belonging to Arthur Whitman.

Several from here attended the Freshman reception in the grange hall at Bryant Pond, Friday evening. All reported a good time.

ABBOTT'S MILLS

Mr. and Mrs. Charles Wilson are going to Pittsburg, N. H., to work for the winter.

W. L. Chase is fixing his house to have it lighted with electric lights, the engine came last week.

Mr. Jenne is doing a fine job on the road at Abbott's Mills.

Wilbur Wilson visited at O. H. Bowker's the week end.

A. W. Hopkins went to the auction at T. B. Stetson's stable at the Pond, Saturday.

Mrs Arthur Buck and baby are stopping with her mother, Mrs. A. W. Hopkins, for a while.

Waist Seam
The very newest model in young coat with belt, either single or double popular style in years. You'll find these suits. Lots of colors, plain and fancies.
Waist Seam Suits
H. B. FOSTER
One Price Clothier
NORWAY,



Give a Thought

A playerpiano brings good music into your home after years of preparation.

For the child starting its piano lessons it brings the work of the master musicians to the door.

The playerpiano gives pleasure to the Entire Family, it encourages group singing and makes singers.

Get our PRICES before you buy.

INSURANCE AND PIANOS
W. J. Wheeler & Co.
SOUTH PARIS, MAINE



WINTER STORAGE AUTOMOBILES
Get your auto stored for the winter at the Deering the only Fire Proof Garage in town.
We have plenty of room and the rates are reasonable
HOSMER BROTHERS
5 Deering Street, N

The On To an Ac
Seldom do you hear pride in an ideal. built to hit so high a But that's how Fi whose aim is —
"To be the Best Conc the Squarest Concer
Next Time BUY FIS
F. H. BE
FI TI

You Should See Our SUITS AT $16.75
BLOCK'S "Your Clothier"
ALL 146 Mai

Waist Seam Su

...very newest model in young men's s... ...ish, either single or double breas... ...style in years. You'll find here a s. Lots of colors, blue, gray, br...

Waist Seam Suits $28 t...

H. B. FOSTER

One Price Clothiers

NORWAY.

Give a Thought to



...brings good music into the preparation.

...starting its piano lessons of the master pianists to the key...

...piano gives pleasure to the ENTI... ...prompt singing and makes singers ...

...PRICES before you buy.

INSURANCE AND PIANOS

W. J. Wheeler &

SOUTH PARIS, MAINE.



INTER STORAGE

AUTOMOBILES

...our auto stored for the winter at the Deering ...

...ire Proof Garage in town.

...ve plenty of room and the rates are reasonable.

OSMER BROTHE...

...ering Street, N...

This is Chill-Chasing Week



Buy Your Perfection Heater Today

This is Perfection "Chill Chasing" week—right now your dealer is displaying and demonstrating Perfection Oil Heaters.

A Perfection chases chill from any room these shivery mornings and evenings—heats ten hours on a gallon of kerosene oil—gives you cozy comfort in an instant and saves coal.

More than three million homes now enjoy Perfection comfort—get yours early. Your dealer has one for you today.

STANDARD OIL COMPANY OF NEW YORK

For Best Results Use
SOCONY
Kerosene

PERFECTION *Oil Heaters*

The Only Tires Built To an Advertised Ideal

Seldom do you hear of an entire organization taking pride in an ideal. Rarely will you find a product built to hit so high a mark.

But that's how Fisk Tires are made — by men whose aim is —

"To be the Best Concern in the World to Work for and the Squarest Concern in Existence to do Business with."

Next Time—
BUY FISK

F. H. BECK



FISK TIRES

You Should See Our SUITS AT $16.75

BLOCKS "Your Clothier"

STUART W. GOODWIN

ALL KINDS OF INSURANCE

146 Main Street, NORWAY, ME.

NORWAY AND VICINITY

HARKEN BACK ON THE PAST

Twenty-four years ago this Week.

All varieties of beans are selling in the Norway market at 8c per quart, peaches 10c per can, molasses 16c per gal., cranberries 8c per quart, onions 30c pk., tomatoes, 4 cans 30c, 20lbs. sugar for a dollar.

J. K. Chase, writer and photographer moved his studio on wheels from the falls to water street this week.

A shooting match banquet was held in the Beals Hotel, Wednesday evening given by sportsmen under Capt., Ross L. Bickford the losers to Capt. Louvie P. Swett's winners.

C. H. Adams was awarded the contract to build the new factory connecting the two buildings, $12,298 being the amount accepted.

Postmaster, Ai J. Rowe is enlarging the office and adding one hundred boxes making 850 in all.

Paris Manufacturing Co. are running several departments evenings to keep up with the school desk orders. Seven car loads of their products were shipped to John Wanamaker, Philadelphia, this week.

Phil Bradbury, who returned to Norway this week from Colebrook, N. H., on his bike reports that the ground was covered with snow around there, Oct. 10.

A wrangle between the citizens of West Bethel village and the telephone company who are running a line to Berlin has been settled. The company agreeing to move their poles from Main street and run the line back of the village. This is to spare shade trees and retain the natural beauty of the settlement.

First snow appeared, Thursday afternoon with the ground well covered, Friday morning.

Twenty-Four Years Ago Last Week

Agnes Beal is in Boston to continue her music with Clara Munyer the celebrated vocal teacher. She is located at Hotel Oxford for the winter.

Foundation stones are being hauled for the addition that is to be erected connecting the two shoe factory buildings. Shoes will be made in this section April 1, 1896.

A. W. Walker is clearing land for an ice house near the branch track opposite the corn factory at South Paris.

E. L. Parlin and W. M. Shaw of South Paris shot an alligator at Anonymous Pond in Harrison this week. It is supposed the creature was the one that escaped from an animal show after leaving Oxford County fair enroute to Fryeburg.

Porter's cider mill near the South Paris depot is running full blast averaging two bushels of apples per minute during work hours.

The supreme Judicial Court opened Tuesday on Paris Hill with Hon. S. C. Strout, justice presiding, this being his first term in Oxford County. C. F. Whitman is clerk, Eugene F. Smith, county attorney and Fred A. Porter, sheriff. There are 107 new entries of civil cases, 15 being libels for divorce. Hon. James S. Wright enters 20 actions.

Bethel fair was held Wednesday in the cold disagreeable weather. Many wore their furs and several fires were built to accomodate the less fortunate who had courage to visit the Mayville grounds.

A street sign campaign started in Norway village this week. We have thirty-six streets, avenues and courts and only one sign at all these corners. Immediate action is promised.

Cyrus Chaplin of Welchville planted one bean a year ago and raised 183 pods. These yielded 1 1-2 bushels threshed beans this fall.

YOUR LOCAL PAPER IS ONLY $1.50 FOR 52 ISSUES. SUBSCRIBE NOW.

PIGEON HILL

Mrs. Isabel Thayer is training for a nurse at the Deaconess Hospital, Boston.

Mrs. Augustus Thayer spent a week visiting in Boston.

Mrs. Annie Batchelder, who has been spending a few weeks at Elmden Farm, has gone to Auburn with her cousin, Fannie D. March, for a visit.

J. K. and C. K. Denning harvested 320 bushels of oats from 8 acres. One acre produced 90 measured bushels. They are the Maine 340 variety.

Ethel Martin and friend from New Hampshire are visiting at Orin Martin's.

Orin Martin spent a week in Boston, recently.

William Bumpus has resigned as overseer at the Morey farm and moved to their home on Allen Hill. Mr. Gifford, former owner of a large farm at Poland Empire, takes his place.

William Hall of Bowdoin College was home at Elmden Farm, over Sunday.

EAST SUMNER

Mr. and Mrs. Hawes and two children of South Weymouth, Mass., have been visiting at E. R. H. Stetson's. Mrs. Hawes is Mrs. Stetson's sister.

Hazel Palmer, who is receiving hospital training at New Haven, Conn., has been home for a ten days' vacation. Last Friday evening her sister, Mrs. Carl Stephens, gave a party in her honor to a few of her friends. It was a very enjoyable occasion.

Harris Palmer was home from Bates College, Sunday.

Mr. and Mrs. George Ridlon of Sweden were at Henry Bonney's, Sunday, returning home the same day.

Mary Bonney is assisting Mrs. Roy Keene with her housework. Eva Briggs, who has been caring for Mrs. Keene, has gone home.

Alvan Barrows and Miss Shaw of Watertown, Mass., have been spending a few days in town.

Lionel Bowker came home Saturday night and the next day he took his parents, Mr. and Mrs. W. E. Bowker, and his sisters, Laura and Bertha, to the C. M. G. Hospital to see his sister, Myrtle, who is being treated there.

Mr. and Mrs. W. E. Tucker have recently visited Mr. and Mrs. Edgar Cummings at Island Pond, Vt.

EAST STONEHAM

Bartlettboro

Mr. and Mrs. W. D. McAllister took Mr. and Mrs. John Files to Andover in their new Ford, Thursday.

There was a Circle at the vestry, Thursday evening, entertained by Emma Storer and Gladys Parker.

Frank McAllister picked several Mayflowers in full blossom one day last week.

Mr. and Mrs. Ben Gammon of Bridgton have been visiting at Ernest McAlister's the past week.

Carlton Barker is picking apples for George Files of Lovell.

Mrs. Jane Barker visited her son, John Barker and family, several days the past week.

Mrs. Sophia McAlister is stopping with her daughter, Mrs. S. W. Johnson of Lovell village.

Mr. and Mrs. Billie McAlister went to Oxford, Tuesday.

Mrs. Will Decker spent the day, Friday, with Mrs. Charles Chaplin.

CASTORIA

For Infants and Children

In Use For Over 30 Years

Always bears the Signature of Chas. H. Fletcher

BRYANT'S POND

Mrs. Mary Bickford from Milan, N. H. is working for Mrs. Emily J. Felt, who has been confined to the house with bronchitis for two weeks.

The Baptist Sunday School had Rally Day exercises Sunday. The church was very prettily decorated.

The Ladies' Aid gave a Harvest supper Wednesday, Oct. 15, in the Grange dining room.

John Chase of Kent's Hill was at his uncle's, A. Mont Chase's, recently.

Mrs. Horace Noyes is confined to the house by illness. Her daughter, Mrs. Georgie Brooks of Oxford, came Saturday night.

Lena M. Felt spent the week end with her mother, Mrs. E. J. Felt.

Mrs. Sarah Swan is visiting her daughter, Mrs. Cushman.

Mr. and Mrs. G. W. Q. Perham, Dr. Willard and wife, and Mrs. Ansel Dudley attended Pomona Grange at Albany last week.

The principal drawback encountered in "Bringing up Father" these days is to get the old man up to the point of coughing up the modest prices of immodest gowns.

Rx Yes—

A doctor's prescription. Internal and external use. Over 100 years of success.

Johnson's Anodyne Liniment

a wonderfully soothing, healing, pain banishing anodyne for Coughs, Colds, Sore Throat, Grippe, Cramps, Chills, Bronchitis, Tonsilitis, Sprains, Strains and many other aches and ills. Safe—sure—satisfying.

Corns Come Off Like Banana Peel

"Gets-It" Leaves Toe Smooth As Your Palm. Never Fails.

Ever peel off a banana skin? Well, that's the way "Gets-It" peels off any corn or callus. It's a picnic. Nothing else in the world will do it



"2 Drops of 'Gets-It,' Good-bye Corns!"

but "Gets-It" because of the new secret principle in the "Gets-It" formula. "Gets-It" does away forever with "contraptions," "wrappy" plasters, ointments that rub off, bloodletting knives, and scissors that snip into the "quick." "Gets-It" eases pain. It takes but a second or two to use "Gets-It." There's no fussing or trouble. It dries immediately. You put your stocking right back on again. Your corn will come off painlessly in one complete piece. That's common-sense. It never fails.

"Gets-It," the only sure, guaranteed, money-back corn-remover, costs but a trifle at any drug store. M'f'd by E. Lawrence & Co., Chicago, Ill.

Sold in Norway and recommended as the world's best corn remedy by F. P. Stone.

Powerful Pile Remedy Discovered

Has Never Failed to End Most Obstinate Case of Piles in Few Days

For years it has been proved that so-called external remedies applied to or inserted in the rectum cannot cure piles, and at the best can only give temporary relief. Surgical operations also do not remove this cause, but simply the formation.

This wonderful prescription, known as Miro Pile Remedy, is so efficient in the treatment of piles, that even chronic cases of from 20 to 30 years standing with profuse bleeding have been completely cured in from three to ten days. Think of it! Just a few doses of a carefully balanced prescription and the most persistent case of piles is absorbed, never to return.

All pharmacists dispense Miro or can get it for you on short notice. Surely it's worth the little trouble to obtain it to be rid of piles forever.

IMPORTANT—What is known as itching piles are not piles in the true sense of the word, although this condition may accompany a true case of piles. For this condition Miro Pile Ointment has been prepared as in such cases it is not necessary to take the internal prescription.

LAMSON HUBBARD HATS AND CAPS



Sold By Noyes & Pike

An Easy Way To Reduce Flesh

Drink Hot Water and Take Tassco

Haven't you often wished for a medicine to reduce your flesh? Something that does not require dieting or calisthenics? Well, right here you have it in 5-grain tassco tablets, which you may secure at A. L. Clark Drug Co. They are pleasant to take, perfectly harmless and cause no restrictions of habit or eating, and reduce the flesh, little by little, until you are down to the number of pounds you wish to weigh. Too much flesh is undesirable, as most quite stout people will readily admit, and it detracts from one's good appearance; makes one clumsy and short of breath.

There isn't any reason why anyone should be too stout, when there's this much-tried, perfectly satisfactory remedy at A. L. Clark Drug Co. Tassco tablets (don't forget the name) are recommended by physicians and are guaranteed to be perfectly harmless. Refuse substitutes, if you cannot come to our store, we will mail tassco to you.

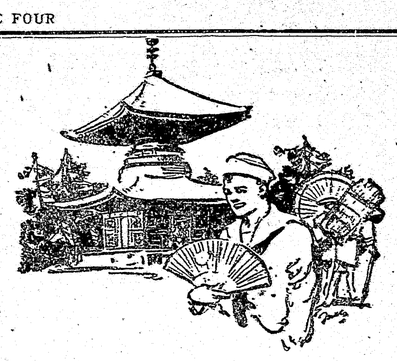
NOTICE OF FORECLOSURE OF MORTGAGE

Whereas William A. Eastman then of Lovell in the County of Oxford and State of Maine, did, on the sixth day of October A. D. 1900, by his mortgage deed of that date, duly executed by him and recorded in Oxford Western District Registry of Deeds in Book 91, Page 12, convey in mortgage to one Clifford W. Eastman of Stow in said County certain real estate with the buildings thereon, situated in said Lovell, and then bounded westerly by the main road leading through Lovell Village, northerly by land of Josiah Heald, being his then homestead, easterly by land of Barnes Walker and southerly by land of George H. Moore, and being the same land conveyed to said William A. Eastman by said Josiah Heald; and whereas the said Clifford W. Eastman thereafterwards assigned said mortgage to me, the subscriber, by his written assignment of January 2, 1903, duly executed by him and recorded in said Registry in Book 90, Page 383; and whereas the condition of said mortgage has been broken;

Now therefore notice is hereby given that I claim a foreclosure of said mortgage on account of the breach of the condition thereof, and in accordance with the Statute in such case made and provided.

Dated at Lovell aforesaid this 30th day of September A. D. 1919.

WALTER C. BASSETT. 40-42



—"and from there we went to Japan"

Talk about adventures!

Men in the Navy come home with the kind of experiences that most chaps read of only in the books.

Here's your chance!

Uncle Sam has, as you know, a big Navy and gives red-blooded young fellows like you an opportunity to step aboard and "shove off".

What will you get out of it? Just this:

A chance to rub elbows with foreign folks in strange parts of the world.

The chance for good honest work on shipboard—the kind of work that teaches you something real: the kind of work that puts beef on your shoulders and hair on your chest.

You will get 30 care-free vacation days a year, not counting shore leave in home or foreign ports.

You will have the kind of comradeship in travel that sailors know.

You will have regular pay, over and above your meals, lodging and your first uniform outfit—good stuff all of it.

You can join for two years. When you get through you'll be physically and mentally "tuned up" for the rest of your life. You'll be ready through and through for SUCCESS.

There's a Recruiting Station right near you. If you don't know where it is, your Postmaster will be glad to tell you.

To any Father and Mother:—
In the Navy your boy's food, health, work and play, and moral welfare are looked after by responsible experts.

Shove off!-Join the U. S. Navy

Norway Lake Supply Co.

want you to come in and ask for bargains. We have plenty of them, but can only afford to print a small part of them.

Alarm Clocks, let them be more than a dread to hear in the cold, dark morning. They will save you from watching the clock. Set the alarm lightly for the hour to take your bread out of the oven or at the time you want to do some special thing and the alarm will be a real help.

Every Day Watches, cheaper than keeping your old one in repair or even cleaning.

Oil heaters may save a cold or worse, and they certainly save wood.

Mackinaws and Wool Lined Jackets, which begin to be a comfort these cold mornings. Moderate prices.

Cotton Gloves and Woolen Stockings, Woolen Shirts and Trousers, ask for prices.

Tea and Coffee at very good prices yet; Sweet Potatoes, Onions, Spices,—most everything except sugar—and we still hope on that. Be sure and call.

Norway Lake Supply Co.

E. E. WITT, Manager

The "Autometric" Carburetor

YALE

Made by The Yale & Towne Mfg. Co.
STAMFORD CONNECTICUT

What is a sweet running motor?

Is it one that runs along with a smooth even flow of power,

Like this? ———!

Or one that skips, backfires, vibrates and shakes itself, the steering post and you,

Like this? ~~~~~!

An "Autometric" Carburetor on your car will reduce engine vibration to a minimum.

It automatically feeds the correct mixture for *all* speeds for *any* car. And the mixture is fed to the cylinders as a hot, dry gas. Not as a partially atomized spray or mist.

Each cylinder gets just the amount of fuel it can use *and no more*. Each cylinder gets the same impulse.

That's one of the reasons why the "Autometric" Carburetor is a product worthy of bearing the trade-mark "Yale."

Other reasons are that with an "Autometric" Carburetor you get more power and greater flexibility of control, up to 30% more mileage from your gasoline, *at least* 20% less gear shifting.

Step in and let us arrange to have your own garage man put an "Autometric" on your car on approval. Then you can prove to your own satisfaction what real driving comfort is.

BECK'S GARAGE, Distributor
NORMAN U. GREENLAW, Prop.
Main St., NORWAY, ME.

BOYS' AND GIRLS' CLUBS

For excellence of their vegetable display, originality and variety of stage action and volume of club enthusiasm the boys' and girls' clubs of northern Oxford, Friday set a pace that other county contests in the University of Maine extension series will find it not very easy to follow.

It was the first county contest to be held in Maine this year. University extension leaders whose work is Statewide were there, to assist County Agent Yeaton and enjoy the fun. George N. Danforth, agricultural teacher, athletic instructor and all-round utility man in the schools of Rumford, was in charge of the program, assisted by Superintendent of Schools Leroy Williams. Miss Foley, teacher of music, and all the teachers in the competing schools.

The club displays were in readiness and the judging all done by the middle of the afternoon. At 6 o'clock lunch was served by girls of the domestic science classes, under charge of their instructor, Mary S. Coombs. Then followed the public exposition and the stage program of folks songs and dances, costumed games, drills and dialogues. Little Indians in war paint and feathers and carrying tommy hawks danced to weird music; girls with their heads done up in yellow paper to resemble pumpkins went through a clever drill. There were solos, duets and choruses. One of the striking features was a presentation of scenes from "Hiawatha's Wooing, a serious-minded little lad of 12 reciting the verses as the acting progressed.

Margaret McCarthy, age 11, daughter of Judge McCarthy, was awarded a special prize for the best story submitted relating to the summer garden work. Adolph Talbot of Rumford, State champion in the garden contests last year, was top-notcher in this competition. Stewart Martin won a special prize for the best exhibit of potatoes.

The judges decided that the best school exhibit was that of the MacDonald school, a little four-room building in Rumford's Italian quarter. It was easy to see why the Italian men and women came in such large numbers to the town hall when the evening show was in progress. Rumford's Holland school captured second prize and the Virginia school third.

The Rumford Chamber of Commerce contributed $100 and the Rumford Trust Company and Rumford National Bank $50 each for prizes. This total amount was distributed among all the contestants, four classes of prizes being awarded for each variety of vegetables. Every child eligible to participate in the competition carried home some token of success.

It was a great time for Rumford and northern Oxford. Saturday at Norway the clubs of central Oxford held their annual contests. Other county contests throughout the State will follow in close order.

NEWRY

Mrs. Fred Kilgore

The people here were much shocked to learn of the sudden death of Mrs. Fred Kilgore, a former resident of this town.

The funeral was held at her home at Northwest Bethel and the remains were brought here for burial. She leaves a husband and daughter besides a large circle of relatives and friends to mourn their loss. The many beautiful flowers were a silent tribute to show the respect in which she was held by all.

A party of four young ladies enjoyed a very pleasant walk from Bethel to Upton. They left Bethel after dinner Saturday, camping at Poplar Tavern that night, making the rest of the way Sunday morning. One thing is evident, our modern girls do not lack courage.

YOUR LOCAL PAPER IS ONLY $1.50 FOR 52 ISSUES. SUBSCRIBE NOW.

LOCKE'S MILLS

Mr. and Mrs. Frank Reed are in Brockton, Mass., to attend the fair.

Mr. and Mrs. Lester Tebbets, Mr. and Mrs. Donald Tebbets and Fred Morton attended the music festival at Portland, Wednesday, Oct. 8.

Arthur and Charles Stowell have been on a hunting trip.

Mrs. W. H. Crockett, Mrs. Mary Bartlett and Mrs. Bertha Davis attended New Century Pomona at Rumford Center, Wednesday.

Mrs. Nellie Moody was in West Paris, Thursday.

Bertha Cole and friend from Bethel and Ethel Cole of Dummer, N. H., were Sunday guests of their parents, Mr. and Mrs. L. E. Cole.

Mr. and Mrs. Donald Tebbets were in Andover, Sunday.

Sidney Howe of Hanover and son, Winfield Howe of Bethel, visited his sister, Mrs. W. B. Rand, Thursday.

Mrs. Lena Cummings and Mrs. Lola Foster were in Bethel, Wednesday.

Mrs. W. H. Crockett carried a party of friends to Buckfield, recently.

M. E. Cummings picked two ripe strawberries, October 1 and left four green ones on the plant.

WATERFORD

Plummer Hill

There is to be a Hallowe'en Circle supper at the vestry, October 31st.

Lulu Wentworth has returned home after her summer's work at the Lake House.

Carlton and Clyde Millett are at work helping Charlie Hersey dig his potatoes.

Ralph Wentworth and friend of North Bridgton are spending a few days at the farm and enjoying the hunting season.

Ernest Wentworth is helping Gene Dudley pick his apples.

Isabel Whitcomb spent the day, Thursday, with her friend, Jennie Stevens of East Waterford.

Herman Holt and wife were in the neighborhood one day recently. They called at Carlton Millett's.

MAINE WOMEN SUFFRAGE CONVENTION

Announcement is made by Mabel Connor, president, that the annual convention of the Maine Woman Suffrage Association will be held on Friday, Oct. 17th, at the parlors of the Columbia Hotel in Portland.

Plans include regular business in the forenoon and an address open to the public, in the afternoon, to be delivered by Mrs. Nancy M. Schoonmaker, who is from Connecticut. Mrs. Schoonmaker is an eloquent speaker and an author. She makes a point of bringing home to women their opportunities and duties in this period of reconstruction. She is charming, pointed in her recital of facts, happy in her facility for story-telling, and inspirational. She is scheduled to address the Maine Federation of Women's Clubs in Portland earlier in the week.

The Sign *of* Ser... SOCONY

Motor Gas

A wide variety of mixtures is being sold under the name "gasoline." The best way to be *sure* that the gasoline you buy measures up to quality standards

WE SELL SO SOCONY MOTOR GASOLINE (REG. U.S. PAT. OFF.) STANDARD OIL CO. OF NEW YORK

The Sign of a Reliable Dealer

STANDARD OIL CO. OF N.Y.

and the WAY, Best

DEALERS WHO SELL SOCONY MOTOR GASO...

South Paris.
Ripley & Fletcher.
Oswell's Garage.
Cole, Wiggin Co.
A. C. Maxim.
F. B. Fogg.
C. M. Johnson, Paris Hill.
Howard McAlister, No. Paris.

Norway.
F. H. Beck.
Norway Auto Co.
Ulmer Installment Co.
Hosmer Bros.
H. L. Drake.
A. P. Bassett.
E. E. Witt.

Waterford.
W. S. Perkins, North.
L. R. Rounds Co.
W. W. Fillebrown.

East Stoneham.
W. H. Brown.

Oxford.
Lord & Starbird.
A. F. Grant, Welchville

West Paris.
C. H. Young.
George Dovin...
G. A. Smith.
M. C. Allen, Bryant Pa...
Eugene Cole, Bryant Pa...
F. J. Cole, Greenwood.
E. L. Tebbets Spool Co., Locke's...

Bethel.
Herrick Bros. Co.
G. L. Thurston & Son.
J. A. Thurston & Co.
Bethel Inn.
Irving Carver.
W. J. Douglass, West Be...

Gilead.
W. R. Kimball.
Geo. E. Leighton.
J. O. Douglass, Upton.

STANDARD OIL COMPANY of NEW Y...

Tonic That Will Overcor... Tired Feeling

...the close of the Summer Season m... ...izing tonic.

Nyal's Beef, Iron and ...

...reparation which may be depende... ...Iron in its most Soluble Form, and ...ned in a manner that constitutes a p... ...s use will enable you to throw off t... ...ll bring roses to your cheeks. It wil... ...rengthen the entire system. ...ake it now and the attacks of diseases ...ng weather will have no terrors for ...

...e A. L. Clark Dr...

PHARMACISTS

NORWAY, ...

FARMS FOR S...

50 Acre Farm, $2,200

...ds bolt stock, 10,000 ft. pine, 300 0 apple trees, best varieties; barn ling of 8 finished rooms, hardwoo... ..., best spring water, only 30 minu...

Acre Farm With Farming ...

...niles from Norway Village, Upland s hay, nice apple orchard, large har... ...dwelling, 12 finished rooms; barn p for 35 head, best water, send for b...

...ENNIS PIKE REAL ES...

NORWAY, MAINE.

...rm Windows

...delay ordering storm windows and ...h that it will be impossible to get tha... ...so order now and have them ready ...

...has. G. E...

NORWAY, MAINE

...LIONS OF DOLLARS ANNUALLY BY THE ...

...our house has doubled in value in t... ...which cost $1,500 in 1910 to build not protect it? Some people are sa... ...s long as paint stock is high." It re... ...se flaxseed and as long as wheat sel... ...d Oil will not be very cheap. Wh... ...ill go higher and yet if you let th... ...s and before you can paint you must ... Let your house go inside, but ke... ...well covered with Sherwin-William...

Sold at

...orne's Furnitu...

Phone 136-3 Cottage Street, ...

...he Ulmer Instal...

...s Notice That They Hav... ...st of Ranges, a New P... THE KINEO

...yone wanting a new range cannot af... ...range.

...is Range, like all of our other ones, ...eed to give satisfaction or money ret...

...LMER INSTALL...

S. J. RECORD CO., Sell...

Bass S...

for Men, Women and Children ar...

...e James Smith ...

Norway, Ma...

...greatest of the housewives' problems? Why, unexpected company gives me, or used to give me, a fit of nervousness!"

She was a practical looking woman, her face softened by a contented life among young folks. She was one of those fine women, typical of New England, and her thrift and good table had made her the leader of the younger set at the summer colony. "The girls" had fallen into the habit of stopping each morning on her big veranda, on their way to ... and household topics were subjects of discussion.

"You mean that unexpected company no longer disturbs you—with the poor marketing conditions here at the lake? How do you do it?" asked one of the young ... women.

"I'll tell it to you ... words," laughed ... "National Bis... I'll give you ... acquainted ... good prod... —their f... Royal ... Biscuit ... do, no... before ... prepa... crean... lords ... prett... noses.

They ... gale o... one ... the ... ple ... this ... I ... gir... fac... they a... the best of ... versation with ... its solution.

"On his suggestion, ... when he had sold all his bi... purchased some Premium Soda, Famous ... Crackers and Royal Lunch Biscuit. With fear and trembling I placed them before my newly introduced guests in place of bread.

"They were t... sensation of the evening and hav... ...nce been my salvation. Unexp... ...d company no longer worries m... ...nd I do not have to work in the ...tchen every eve... the dinner. I b... ...ve National Biscuit Company p... ...ucts have added twenty per cent. ... the comfort ... enjoyment of my ...mmer vaca...

woman spoke ag...

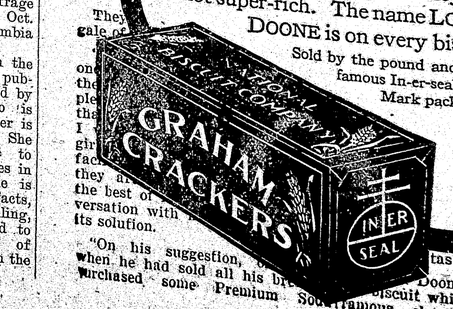
"I have come ... Premium Soda, ... Lunch ...

Offer your family or your guests LORNA DOONE Biscuit —the modern shortbread— as a mid-morning lunch, an afternoon snack, or as a substantial part of a late-hour supper. There's a particular charm in their inviting flavor and mealy delicacy. And while they are super-good they are not super-rich. The name LORNA DOONE is on every biscuit.

Sold by the pound and in the famous In-er-seal Trade Mark package.

NATIONAL BISCUIT COMPANY





Food for strength—... young and old—anyti... —N. B. C. GRAHAM CRACKERS.

Uneeda Biscuit

...taste.

...Doone, as you now know, ...Biscuit which remind one of the ...famous shortbread of Scotland.

...But they are ing none of the ... old-fashioned ... and crumbly ... right amount e partakes ... they have all ... shortbread ... advantages.

"Royal Lun... charmers" ... have just ...

...gn of Servi...
...CONY
...VE SELL ...
...Gaso...
...is to buy...
...dealers...
...low. Tr...
...only SO...
...—uniform...
...powerfu...
...for the...
...White a...
...So-CO-...
...and the W...
...Best Ga...
...BCONY MOTOR GASOLINE
...ARD OIL CO. OF N.Y.

Oxford.
...ord & Starbird.
A. F. Grant, Welchville

West Paris.
C. H. Young.
George Devine.
G. A. Smith.
M. C. Allen, Bryant Pond.
Eugene Cole, Bryant Pond.
F. J. Cole, Greenwood.
E. L. Tebbets Spool Co., Locke's Mills

Bethel.
Herrick Bros. Co.
G. L. Thurston & Son.
J. A. Thurston & Co.
Bethel Inn.
Irving Carver.
W. J. Douglass, West Bethel.

Gilead.
W. R. Kimball.
Geo. E. Leighton.
...O. Douglass, Upton.

...L COMPANY of NEW YOR...

A Tonic That Will Overcome That Tired Feeling

At the close of the Summer Season most of us need a ...italizing tonic.

Nyal's Beef, Iron and Wine

...a preparation which may be depended upon. Liquid ...ef, Iron in its most Soluble Form, and Fine Wine are ...nbined in a manner that constitutes a perfect tonic.

Its use will enable you to throw off that tired feeling ...d will bring roses to your cheeks. It will build new blood ...d strengthen the entire system.

Take it now and the attacks of diseases which come with ...anging weather will have no terrors for you.

The A. L. Clark Drug Co.
PHARMACISTS
...ORWAY, MAINE.

=FARMS FOR SALE=

50 Acre Farm, $2,200.00

...) cords bolt stock, 10,000 ft. pine, 300 cords hard wood, cuts 25 ...y, 200 apple trees, best varieties: barn 67x42, linter for 15 head ...dwelling of 8 finished rooms, hardwood floors, furnace heated ...hout, best spring water, only 30 minutes' drive from Norway

95 Acre Farm With Farming Tools, $4,500.

...ur miles from Norway Village, Upland soil, large smooth fields, ...tons hay, nice apple orchard, large hardwood growth, pine tim... ...story dwelling, 12 finished rooms; barn 40x80 ft., basement under ...ie-up for 35 head, best water, send for booklet at once.

DENNIS PIKE REAL ESTATE AGENCY
NORWAY, MAINE.

Storm Windows and Doors

...on't delay ordering storm windows and doors. Soon the demand ...e such that it will be impossible to get them promptly. Prices will ...less, so order now and have them ready for cold weather.

Chas. G. Blake
NORWAY, MAINE

MILLIONS OF DOLLARS IN LOSSES ANNUALLY BY THE WEATHER

Your house has doubled in value in the past five years. A ...ouse which cost $1,500 in 1910 to build will cost $3,000 today. ...hy not protect it? Some people are saying, "We shall not ...int as long as paint stock is high." It requires good wheat land ... raise flaxseed and as long as wheat sells for $2.30 per bushel ...inseed Oil will not be very cheap. White Lead today is high ...nd will go higher and yet if you let the water in, decay com... ...iences and before you can paint you must get the carpenters and ...epair. Let your house go inside, but keep your roof tight and ...alls well covered with Sherwin-Williams best paint products.

Sold at
Horne's Furniture Rooms
Telephone 136-3 Cottage Street, NORWAY, ME.

...But they are vast... ...ing none of the old-fashioned kind and crumbly, and right amount of be partaken of fr... ...they have all the shortbread without advantages.
"Royal Lunch B... ...charmers' my hus... ...have just enough ...

...and Royal Lunch Biscuit. ...an end trembling I placed ...the my newly introduced ...place of bread. ...were t... ...sensation of the ...and hav... ...ce been my sal... ...Uncl... ...ed company no ...erries n... ...d I do not have ...in the ...tchen every eve... ...ve National B... ...ucts have added ...the comfort of my ...mmer va...

...ake a... ...come ...all L... ...Soda ...ckers

...fer your ...ur guests ... Biscuit ...tbread— ...h, an af... ...bstantial ... There's ... inviting ...y. And, ... they are ...e LORNA ...y biscuit. ...d and in the ...er-seal Trade ...k package.

NATIONAL BISCUIT COMPANY
LORNA DOONE
Food for strength—for young and old—anytime —N. B. C. GRAHAM CRACKERS.
Uneeda Biscuit
NATIONAL BISCUIT COMPANY

...taste. ...Doone, as you now know, ...it which remind one of the ...shortbread of Scotland.

The Ulmer Instalment Co.
Gives Notice That They Have Added to Their List of Ranges, a New Pattern, Called THE KINEO C.

Anyone wanting a new range cannot afford to buy without looking this range.

This Range, like all of our other ones, is sold on easy terms and guaranteed to give satisfaction or money returned.

ULMER INSTALMENT CO.
S. J. RECORD CO., Selling Agents.

Bass Shoes
for ... Women and Children are the best to wear.

The James Smith Shoe Store
Norway, Maine.

WOODSTOCK

Freshman Reception

A most enjoyable occasion was the annual Freshman reception in the Grange Hall Friday evening. The program opened with a piano solo by Christina Willard, '22. Then followed the words of welcome from Ralph M. Bacon of the school board, a recitation by Ethel Wyman, '22, a solo by Gwendolyn Bartlett, '22, recitation, Marguerite Dudley, '22; solo, Edith Buck, '22; reading, Ida Powers, '21 and a piano solo by Rowena Ring, '22. Refreshments were served by the girls. Mr. and Mrs. Ralph M. Bacon, prin., and Mrs. Homer E. Crooker, P. S. Andrews, Mansfield Packard, Harry Packard and Robert Cushman were in the receiving line.

The new Chamber of Commerce held a house warming in their rooms Saturday evening. The rooms have been well furnished and make a cozy and comfortable home for the organization. After the regular business session, coffee and crackers were served. The regular meetings of the Chamber will be held on the first and third Wednesdays of each month while the Directors will meet every Thursday.

The plans for the celebration for the returned soldiers are well under way and every indication points to the biggest celebration ever held in Woodstock. Several large guns from the forts at Portland have been secured and will be on exhibition. The committee in charge of the athletics have arranged a fine program for the morning. Several celebrated speakers have been secured. A reception and dance will be held in the evening. The date has been set for Nov. 1.

All ex-soldiers interested in forming a local post of the American Legion will meet in the Chamber of Commerce rooms next Friday evening. Plans are well under way for the formation of the post if there are enough boys interested.

OTISFIELD

Mrs. Rose Edwards and her daughter, Mrs. Frank Latulip have been visiting relatives and friends in Standish the past two weeks. They returned home Wednesday.

Mrs. Nellie Denning and two children of Medford, Mass., are visiting her parents, Mr. and Mrs. Frank Latulip and family.

George Hoyt is working for John Symonds at Webbs' Mills making shook.

Mrs. Gladys Hoyt picked a bunch of violets, Oct. 9th.

Elmer Latulip and wife and Mrs. Nellie Denning visited friends in Standish recently.

Gene Edwards is sawing wood for Fred Pierce with his gasoline engine.

Ed Winslow took Jason Little and wife and Mrs. A. H. Smith to the White Mountains in his auto one day last week. It was a very cold day but they enjoyed their trip very much.

Elmer Latulip has built a new Silo and has filled it with ensilage.

Mrs. Arthur Smith and two children are visiting relatives in Norway.

Maggie Edwards purchased a cow and calf of Wyatt Edwards recently.

SOUTH ALBANY

Mr. and Mrs. P. B. Henley of Lovell have been spending the past week with their daughter and family, Mr. and Mrs. Walter Canwell. They also visited with their son, Elmer Henley and family. Mr. Canwell carried them to their home, Saturday and helped them harvest their garden vegetables.

John McAllister is hauling his apples to Fryeburg.

Helen and Richard Holt visited their uncle and aunt, Mr. and Mrs. George Holt at North Waterford, Saturday and Sunday.

Elmer Henley has several men at work for him picking and packing apples. Roland Littlefield is making barrels for him. He has sold them to Eugene French of North Norway.

Will McAllister has bought a new horse to mate his big gray one. He bought it of Andrews at Norway.

C. J. Eastman and son, Andrew Eastman of Lynchville, have bought Merritt Sawin's apples and are picking them.

Mr. and Mrs. Merrtt Sawin were at W. E. Canwell's, Sunday.

Mrs. J. A. Kimball has been visited by her brother, Alcander Cross from Pawtucket, R. I. Mr. Cross is a conductor on the street cars in that city and has held the position for about 40 years. Their nephew, Ernest Cross of Portland, brought him up in his car and they visited at Mrs. Kimball's home until Monday.

Ernest Brown has been hauling cider apples to South Paris for Mrs. Porter.

Marjorie Canwell picked a beautiful bouquet of old fashioned "Ladies' Delights" October 13th. The little faces were as fresh and bright as though it were June instead of October. These pretty little flowers are very seldom seen in the present day gardens as their relatives, the pansies, have become so common. No pansies however large they may be, will ever be so wonderful to us, as were the Ladies' Delights to our childish eyes.

Mr. and Mrs. Frank Cook of Norway visited her uncle, James Kimball, Sunday.

Mrs. Hattie Heald of North Waterford visited her sister, Mrs. H. B. Horr, Saturday. Mrs. Horr visited Mrs. Heald.

Mrs. Holden Sawin called on Mrs. Herman Holt, Thursday.

The frequent rains and the high winds are fast taking the leaves from the trees and covering the ground with a carpet of gold. They remind us of a poem printed in the Advertiser several years ago, the title of the poem was "Gathering Leaves" and was written by Mrs. E. T. Judkins of North Norway. If Mrs. Judkins would kindly have it re-printed, it would be a great favor and would give pleasure to many readers.

W. E. Canwell shows us a potato raised by him this year which weighs just three pounds. The name of the variety is unknown to Mr. Canwell. He has many very large ones besides.

SOUTH OTISFIELD.

Frank Edwards and wife spent the week end at Fletcher Scribner's.

Howard Ames is working for George Jillson on his farm.

George Jillson and family went to Norway, Monday, on business.

Harry Brazier and Loren Stearns attended the fair at North Waterford.

Lowell Cleveland and family of Norway are living on Scribner's Hill.

True Winslow is improving in health.

Fred Brooks has been helping Walter Hamlin.

Forest Edwards is shipping some apples at Oxford depot.

A neighbor sagely remarked that "the average milk pail refuses to upset until it is full." But why upset when it is empty. Wasted energy is reprehensible these days.

NORTH WATERFORD

World's Fair Premiums

Home knit gloves: Mrs. Austin Hutchinson, 1st; fancy night gown, Hattie M. Hascall 1st, Ella Hall Cross, 2nd; Hand painted sofa pillow, Harriet Wilson 1st; children's knitted mittens, Susie Gammon, 1st; crocheted commode set, Mrs. Harold Pike, 1st; fancy bag, Mrs. Chas. McAlister, 1st; crocheted lace, Mrs. Fred McAlister, 1st; crocheted corset cover, Mrs. Fred McAlister, 1st; fancy corset cover, Susie Gammon, 1st. Crocheted pillow tops, Mrs. Fred Black, 1st; Mrs. Harold Pike, 2nd. Collection fancy work: Mrs. Fred McAlister, 1st; Mrs. Harold Pike, 2nd; Mrs. Harriet Wilson, 3rd.

Embroidery: Mrs. Harold Pike, 1st; Dorothy Green, 2nd; Mrs. Lizzie Pike, 3d. Crocheted yoke: Dorothy Green 1st, Mrs. Charles McAlister 2nd, Mrs. Lizzie Pike 3rd, Helen Holt 3rd, Mrs. Fred McAlister 3rd. Embroidered bureau scarf, Harriet Wilson 1st, Lizzie Pike, 2nd. Colored bureau and commode scarfs: Mrs. Fred McAlister 1st. Fancy towel, Evelyn Morse 1st. Child's crocheted yoke, Evelyn Morse 1st. Tatted yoke, Annie Cummings 1st. Two tatted yokes, Ella Hall, 2nd; Susie Gammon, 3d.

Fancy apron: Frances Hall 1st, Mrs. Susie Gammon, 2nd. Tatted Collar: Harriet Wilson 1st, Mrs. Susie Gammon 2nd, Mrs. Fred McAlister 3d. Handkerchief, crocheted edge: Helen Holt, 1st; single handkerchief, tatted edge, Harriet Wilson, 1st; collection handkerchiefs, tatted edge, Susie Gammon 1st, Ella Hall and Martha Black 2nd; collection centerpieces, Lizzie Pike 1st; I. O. O. F. Pillow top, Fred Black 1st; free hand drawing, Milton Hall, 1st; bouquet Gladioli, Leroy H. Hersey, 1st.

Committee—Sarah I. McKeen and Rilla Marston.

Grange Exhibit: Waterford Grange, 1st.

Vegetables and fruit—collection of vegetables, R. M. McKeen 1st, Sadie Holt 2nd, John Jones 3rd. Potatoes, John Tubbs 1st, Lawrence Marston, 2nd.

Hoghorn Potatoes: Donald Kimball 1st. Peanuts, Fred McKeen 1st. Green Hubbard Squash, L. A. Marston 1st, Sadie Holt 2nd, John Jones 3rd. Yellow Hubbard Squash: Freeman Andrews 1st, Geo. Kimball 2nd, Sadie Holt, 3rd. Pumpkins: Geo. Kimball 1st, Cathleen Lord 2d, Beets, J. C. Files 1st, Sadie Holt 2nd. Cabbage: John Jones 1st, Sadie Holt 2nd, Lawrence Brown 3rd. Turnips: John Jones 1st, J. C. Files 2nd. Beans: R. M. McKeen 1st.

Apples: Harold Pike 1st, R. M. McKeen 2nd, Josephine Lord 3rd. Cranberries: Ruth Holt 1st. Cauliflower: Sadie Holt 1st. Button onions: Harold Pike 1st. Popcorn: Chester Holt 1st. Sweet corn: Harold Pike 1st. Field corn: John Jones 1st, Herman Holt 2nd.

Poultry: Bantams, Leroy Hersey 1st, Plymouth Rocks, Mr. and Mrs. George Files 1st.

Committee: F. G. Sloan, H. B. McKeen, Rilla J. Marston.

Rice Neighborhood

Carlton Millett and Clyde Millett have been working for E. B. Hersey & Son digging potatoes.

Mrs. Harriet Saunders Pierce and son of Milford, N. H., spent Sunday with her cousin, Charles Saunders. It has been 18 years since she has been in Waterford. Mr. and Mrs. Fred Saunders and children of Bridgton and Mr. and Mrs. Frank Morse and family of Waterford came to see her at Chas. Saunders' Sunday afternoon. She returned Monday with G. K. Wight and wife, who have been to Newry at his old home.

Ernest Crouse and family have been packing their goods so John Lord could occupy his new home.

Ernest McGray has been picking apples for David Lebroke.

Leroy Hersey dug twelve and one-half bushels of potatoes, Saturday. There were some of his own which he had planted and hoed himself.

Charles Saunders and Charles Hersey each have a fine litter of small pigs.

FRYEBURG

Harriet F. Blake, Alice Hastings, and Mrs. Edward E. Hastings were among the Fryeburg people who attended the musical festival in Portland.

Mrs. H. Thompson of East Conway, N. H., and her daughter, Evelyn Thompson, a teacher in Fryeburg Academy, are guests of Mr. and Mrs. Zenus Wentworth.

Mr. and Mrs. Charles C. Warren and their daughter, Dorothy Warren, who have been spending their vacation in Fryeburg have returned to their home in Arlington, Mass.

Mrs. Harriet Cushman Tibbett, who spent the two past winters on the Pacific coast, in Spokane will spend the coming winter in Fryeburg, where she will be the guest of Mrs. Blanche Page

Dr. S. C. Gordon and his sister, Mrs. Hannah McKenney, have closed their summer home in Fryeburg and returned to their winter home in Portland.

Mrs. Henry Lewis of East Conway, N. H., will spend the winter at the home of Mrs. Sarah Allard on Elm street.

Mr. and Mrs. J. W. Hubbard of Hiram are the guests of Mrs. May Hastings.

Mrs. Mary Leadbetter and family, who have been spending the summer at Conway, N. H., have returned to their home on Stuart street. Carolyn Leadbetter, the eldest daughter, has entered Wellesley College, and her sister, Eleanor Leadbetter, has entered Jackson College.

Mrs. Caroline W. Morrill of Conway Center, N. H., the mother of Mrs. M. Leadbetter, will spend the winter in Fryeburg, as the guest of her daughter, Mrs. Arthur J. Lougee.

Haley Neighborhood.

Frank Downs of Rochester, N. H., spent the week end at Fred Haley's.

Mr. and Mrs. George Hutchins of Bridgton spent Sunday at L. S. Haley's.

Ernest Bean, who has been spending several weeks in this place, went to Framingham, Mass., Wednesday, where he will visit Charles Sanderson for several days.

G. A. Howard was the lucky one. While gunning Saturday he shot a big deer.

LOVELL

E. S. Hatch has bought the C. H. Brown place on Church street and is moving in.

W. C. Brooks and family will move to Newhall this fall.

Thomas Stearns has bought the Eastman house of W. C. Bassett and has been moving the past week.

Warren Benton is at work in Bridgton.

About forty Odd Fellows from this town attended the District meeting at Bridgton, Oct. 6th.

Sabattos Rebekah Lodge is invited to Fryeburg Center, Saturday, Oct. 25.

Farmers are hauling their apples to North Fryeburg canning factory. They are receiving three dollars per barrel.

Mrs. Annie Farnham of Augusta is visiting friends in town.

A. E. Davis and wife are at South Paris. Mr. Davis is on the jury.

GREENWOOD

Richardson Hollow

Monty Millett and Lorenzo Cole are working for W. E. Penley picking apples.

Lois Hollis spent the week end at her home at North Paris.

Oscar and Clifford Richardson and Oscar Doughty attended the World's fair.

Harry Greenleaf and Mr. Adamson of Boston were here recently buying apples.

John Butterfield and Mr. Cotton of North Paris were at W. E. Penley's recently. Mr. Butterfield bought a cow.

Lendall Yates was in town recently buying cows, calves and hens.

G. W. Richardson recently spent a few days in camp at Upton. He reports deer very scarce.

Mrs. R. E. Chapman and Mrs. W. E. Penley recently visited Mrs. Sarah Heath of Noble's Corner, Norway.

Gerald Cole spent Saturday and Sunday in Portland, the guest of his parents.

Sunday callers at G. W. Richardson's were Mr. and Mrs. Lester Stevens and children, Eleanor, Ruth and Lee, and Mr. and Mrs. Ernest Packard, all of Auburn, Mr. and Mrs. Asaph Richardson and son Herman with a party of friends from Norway, and Leon Martin of South Paris.

Clifford Richardson attended the district meeting of the I. O. O. F. at South Paris last week. He was the overnight guest of Clarence Jackson.

Oscar Richardson and Oscar Doughty went to North Norway to a party and dance, Saturday evening.

E. W. Penley was a recent guest at W. E. Penley's.

Isaac Noyes had a bad hemorrhage of the bowels, Sunday night and is very low at this writing.

Bernice Keddy went to her home in Bethel for the week end.

W. E. Penley is to have an auction of stock, October 29.

An auction will be held at the Walter E. Penley Farm in Greenwood, Wednesday, Oct. 29, at 1.30. Auction will include 21 registered Durham and grade Durham cattle, also two Holsteins.

When You Know

...you have a heart, it is time to watch your stomach. Palpitation and other signs of "heart trouble" usually mean —indigestion, produced by food poisons that irritate every part of the body — heart included.

BEECHAM'S PILLS

Relieve and Benefit

Largest Sale of Any Medicine in the World. Sold everywhere. In boxes, 10c., 25c.

—HONEY—

Gathered by the honey bees from clover. Thick, rich and delicious. 6 lbs. $2.25; 12 lbs., $4.00 by parcel post. By express 60 lbs., $18.00.
LONGFELLOW BROS.
Hallowell, Maine. 41-44

THE EDMOND SHOE, $9.00

Let us show you the Edmond Shoe for men. They are made by the Edmond Shoe Company, Milwaukee, Wisconsin, they make just this one shoe, one color, one last, and for that reason are sold for about $2.00 less than the same quality in other makes.

It is the Munson army last, very comfortable because they fit the foot perfectly. We are selling them for $9.00. They will surely be higher. It is a good time to buy shoes now. We will use you right.

E. N. Swett Shoe Co.
Telephone 38-2 Opera House Block NORWAY

HARVARD UNIVERSITY
DENTAL SCHOOL

A Field of Big Opportunities

A Chance To Specialize — There is an unlimited demand for skilled dentists and specialists in dentistry. The Harvard University Dental School offers a most thorough and efficient training in this interesting profession. For those who wish to specialize there are courses in Oral Surgery. Orthodontia (straightening the teeth) and other branches.

Instruction and Equipment — Leading dentists of Boston and vicinity have charge of this work. Association with these men is invaluable, not only from a technical view-point, but in a practical way. Ultra-modern equipment, the most up-to-date of any school of its kind.

No Entrance Examination — Holders of diplomas of high schools covering required subjects are admitted without examination. Graduates of this school lead the profession in standing and lucrative practice. For catalog address

Eugene H. Smith, D. M. D., Dean, Boston, Mass. 26-42

Footing Up Matters

There are three big things to be considered in every pair of shoes,—style, quality, service.

Crossett Shoes have always been made for discriminating men. The styles are always in good taste—the quality you know from experience, and the name "Crossett" branded on the soles insures the durability.

We are not selling price to-day, neither are you buying price. It is value that counts and every penny you put in a pair of Crossett Shoes comes out in wear, with interest.

Come in, Look over the styles we are showing, but do it now while we have your size.

Crossett Shoes Will Save You Money

W. O. Frothingham
SOUTH PARIS, ME.

When in doubt
Go To Fletchers'
FOR YOUR CANDY
We have a good assortment that is sure to please.
J. H. FLETCHER Main Street NORWAY, ME.

Cut Flowers -- Ferns

Also just now—
CAULIFLOWERS, CELERY, ETC.
At the GREENHOUSE, Porter Street
E. P. CROCKETT, Prop.
Tel. 111-3 South Paris, Me.

THE NORWAY ADVERTISER

(OXFORD COUNTY, ME.)

Entered at the Norway Post Office as Second Class Mail Matter

Subscription Rates: $1.50, $2.00, and $2.75 a year according to the time of payment.

Births, marriages and death notices free.

All auction and entertainment bills printed in this office receive one reading notice free.

Notices of church and society entertainments, where an admission fee is charged, must be paid for at 10 cents per line, except when all printing for the same is done at this office, when one free notice will be given.

As a general thing we can supply a limited number of copies of any issue within the past two years, 5 to 10 cents each.

Time spent in looking up special articles will be charged for by the hour.

When ordering the address of your paper changed please give the OLD as well as NEW.

COMES UNDER PAID MATTER

A charge is made for publishing Cards of Thanks, Resolutions of Respect, Obituary poetry, and for obituaries which we are not allowed to edit. The price varies according to space used, but none published for less than $1.00.

A charge is made for publishing lists of funeral flowers and for lists of wedding presents. The price is 50c for the first inch and 25c per inch thereafter.

Coming Events

Oct. 18—Auction at the "Island Pond Farm," Waterford.

GASOLENE CHARIOT RECORD

"Stub" Chase of Concord, New Hampshire and Newport remembers us with a copy of the automobile registration list as recorded up to Sept. 10. It shows 28,699 pleasure cars, 2,480 motor-cycles and 241 dealers have registered. This list is a convenient book of reference for travelers in the granite state and from it you can get the name of "road hogs and speeders." No such list is issued in this state. The only attempt to it was done by the Argus Publishing Co. who gave a list of the requirements in their paper. It should have been printed in book form and it would have become useful.

BIRTHS.

In Norway, Oct. 9, to Harold and Helen M. (Millett) Bailey, a daughter, Elaine Dorothy Bailey.

In North Conway, Oct. 6, to the wife of Raymond Farrington, a son, Fred Ashley.

In West Paris, Oct. 5, to the wife of Hezekiah Farrar, a son, Stanley Gordon.

MARRIAGES

In Norway, Oct. 12, by Rev. M. O. Baltzer, Marcia Ellen Grover of Norway and Clarence Eben Linscott of Lincoln.

In Bethel, Oct. 1, by Rev. H. S. Trueman, Ralph E. Abbott of Bethel and Esther W. Hersey of Mechanic Falls.

DEATHS

In Norway, Oct. 1, Jacob Shapiro, aged 77 years, 10 months, 14 days.

In Otisfield, July 9, Isaac Moody, aged 75 years.

In Norway, Oct. 11, Edna May, daughter of Ralph G. and Mary Wilson Bonney, aged 4 years, 10 months, 29 days.

In Lovell, Oct. 8, Jairus J. Moore, aged 80 years.

In North Buckfield, Oct. 7, Mrs. Margaret (Damon), wife of Jefferson Farrar, aged 77 years.

In Rumford, Oct. 14, Mrs. Fred Atwood, aged 60 years.

In Mexico, Oct. 14, Alonzo Bailey, aged 82 years.

In Norway, Oct. 14, Mrs. Rose P. Clark, aged 81 years.

SOUTH RUMFORD

Mrs. Arthur Putnam and little son Dana are visiting relatives in Bridgton.

Mr. and Mrs. Arthur Cameron and son Marshall were guests of Mr. and Mrs. Lee Elliott on an auto trip to Farmington Falls, Sunday, where they visited S. R. Thurston, Jr., and family.

Mrs. Cynthia Ackley has had electric lights put in her little house, near Chas. Lapham's and a family by the name of Holt from Hanover have moved in.

CLEANED THE POISONS FROM HIS SYSTEM

MASSACHUSETTS MAN GRATEFUL

Somerville, Mass. A well-liked citizen of this city, who has suffered in the past, writes the following to Dr. J. F. True & Co.:

"I have taken all kinds of laxatives, but none of it cleaned the poison from my system as your Elixir—will know what to use hereafter considering the effects it had on me, as I feel splendid now—all my system needed was a real cleaning which only your Elixir gave—other physics I have taken merely passed through my bowels." (Name on request).

Dr. True's Elixir has relieved thousands of sufferers during the last 68 years. Imagine a prescription actually lasting so long—doctors come and doctors go, but Dr. True's Elixir, the Family Laxative and Worm Expeller, which was given the world by Dr. True, is as of old, the best friend to be found in your medicine closet.

Symptoms of Worms: Constipation, swollen upper lip, deranged stomach, sour stomach, offensive breath, hard and full belly, with occasional grippings and pains about the navel, pale face of leaden tint, eyes heavy and dull, twitching eyelids, itching of the nose, itching of the rectum, short dry cough, grinding of the teeth, little red points sticking out on the tongue, starting during sleep, slow fever.

No Harmful Drugs—Recommended by physicians. AT ALL DEALERS. Dr. J. F. True & Co., Auburn, Me.

LIVE POULTRY WANTED

Good Demand

Also Dressed Poultry, Dressed Veals, Hennery Eggs, Farm Products

Ship to

ALLEY, GREENE, & PIPE CO.

Boston, Mass.

ACHES AND PAINS QUICKLY RELIEVED

You'll find Sloan's Liniment softens the severe rheumatic ache

Put it on freely. Don't *rub* it in. Just let it *penetrate* naturally. What a sense of soothing relief soon follows! External aches, stiffness, soreness, cramped muscles, strained sinews, back "cricks"—those ailments can't fight off the relieving qualities of Sloan's Liniment. Clean, convenient, economical. 35c, 70c, $1.40.

Sloan's Liniment Keep it handy

CORN AND CANNING CLUB MEET

Norway-Grang held an all day meeting Saturday in conjunction with the Oxford County Canning and Corn Clubs which had their products on exhibition with an appropriate program.

Regular meeting of the grange in the forenoon was opened by the worthy master, Grant Abbott. No candidates appeared for the degrees and the time until noon was spent in singing from the new song books.

The open meeting in the afternoon was called to order by Ralph P. Mitchell of the University of Maine, State Leader of Club work. The program arranged by Prof. G. A. Yeaton included singing by Ada McAllister and Marjorie Edwards, South Paris; piano solo by Doris Kilgore, Norway; remarks by County Commissioner Chandler Buzzell, Fryeburg; E. E. Norton, master of Gorham grange, and Howard D. Smith, president Norway National Bank. Mrs. Mary Mealand Stone gave a vocal selection and Marion Haskell rendered a violin solo with piano accompaniment by Ruth Cummings. Mrs. Minnie Herrick, leader of the Norway Canning Club, and Carolyn Gray, leader at South Paris, presented interesting facts about the work in their respective clubs.

A fine lot of canned berries, vegetables and meats all put up by the cold process was on display in the upper hall. The girls' clubs exhibit numbered 500 jars from fifty exhibitors, with Fryeburg showing 180 jars; Bethel 150; Andover 70; South Paris 60; Norway 40. There are 1,037 members in Oxford County under the leadership of Prof. Yeaton and Alfonse Van Den Kerckhoven of Bethel and Delmore French of Norway.

The boys' corn club has a large membership with everyone working to excel in seed selection, and knowledge of methods which bring the largest returns. There were twenty exhibits of corn and vegetables. Members of the Pig and Poultry Clubs were not expected to show their products but awards were made at their homes.

Award of Prizes

Judges: Prof. Geo. A. Yeaton, Norway; Alfonse Van Den Kerckhoven, Bethel; Ralph P. Mitchell, Orono. Prizes offered by Norway Board of Trade $150, and a substantial sum by the Maine Canners' Association.

In the Canning Club, 1 prize, Grace Van Den Kerckhoven, Bethel; 2, Vashti Clement, Fryeburg; 3, Gladys Barker, Norway; other prize winners were Mildred McInnis, Doris Ordway, Chester Ela, Marguerite Leonard, Dorothy Stanley, Mary Eastman, Marjorie Farwell, Thelma Roberts, Elizabeth Bartlett, Marion Pitman, Leona Wilson, Brewster Page, Esther Tyler, Thelma Poor, Ruth Geffman, Ada McAllister, Doris Ripley, John Smart.

In the Junior Canning Club the prize winners were Lawrence Gray, Helen Barker, Lyman Gray, Ruth Shaw, Lillia Swan, Ruth Kneeland, Daphine H. Barker, Esther Bemis and Marion Bemis.

In the Sweet Corn Club: 1st, J. Leslie Millett, Norway; 2d, Francis Buzzell, Fryeburg; 3rd, Chester Ham, Norway.

In the sweet corn, pig, garden and poultry contest the prize winners were Wallace Saunders, Everett Marshall, Clifford Hill, Ernest Molt, Lawrence Gray, Edward Leadbetter, Don Delano, Burton Barker, Chester Flint, Clifford Gray, Jas. Buzzell, Kenneth Fraser, Gasarde Eames, Harold Newhall, Laurie Tyler and J. C. Buzzell.

Mrs. Thomas H. Sclater

Mrs. Caroline A. Sclater, aged 50, wife of Thomas H. Sclater, died just before noon Saturday at her home in Pittsfield, Mass., after having been ill for about two and one-half years with a complication of diseases. Her maiden name was Caroline Augusta Philbrook and she was born in Gilead, the daughter of Mr. and Mrs. E. P. Philbrook.

She married Mr. Sclater in Norway June 21, 1890. A little over five years ago the family went to Pittsfield from Boston and have since resided there. Besides her husband and one daughter, Hazel, she is survived by her father, E. P. Philbrook of Bethel and two brothers and two sisters.

The funeral was held from the house Tuesday afternoon and was private. Burial was in the Pittsfield cemetery.

A box supper will be held Friday evening by the Mt. Hope Rebekah Lodge. The auction of boxes and ladies will be by Albert D. Park of South Paris. There will be work in degree as usual.

Mrs. Alfred Dyer spent the week-end with Mr. and Mrs. Carl White at Woodfords.

Freeman G. Smith is putting in a drain from Deering street near Akers studio across lots to Cottage street. Connections are made with the new surface draining system opposite Masonic Hall.

Letter to "our Lard Ringer" will appear in next week's paper.

Increase in Textil Stock

In January 1914, we were offered $6.00 per share for 2d preferred stock of the U. S. Worcester Co, and a little later it was increased to $10.00 per share. In 1917 it was $17.50 and in May 1918 it was up to $23.25. Last June $55.00 was offered and October 11 $75.00. During this time the common stock of the company has increased from $1.75 to $7.50 per share.

Married Fifty Years

Rev. and Mrs. Benjamin C. Wentworth of West Kennebunk observed the 50th anniversary of their marriage Monday at Intervale, N. H. Rev. John M Arters of Portland, superintendent of the Portland district of the Maine Methodist Episcopal Conference hunted them up and presented a purse of gold contributed by their parishioners here and clergymen who have been associated with them in years past. Rev. and Mrs. Wentworth were married in 1869 by Rev. William J. Clifford, father of Mrs. Wentworth. Mr. Wentworth is the youngest of a family of seven and the only boy. Three of his older sisters have observed their golden wedding, and two are living at 83 and 85 years of age. Mr. Wentworth has been pastor 57 years, serving churches in China, Wiscasset, Boothbay, Camden, Houlton, Belfast, Skowhegan, Berwick, Norway and Yarmouth and is now pastor of the church at West Kennebunk. He has served as presiding elder in the Maine and East Maine Conferences.

Send Us Names

We are collecting a list of names of people interested in the people of the towns of Oxford County who are not subscribers to the Advertiser. Kindly send us in a list of names and addresses and we will send them a copy of the Advertiser.

There undoubtedly are some among your acquaintances who have moved away whom you know would be interested in the home news. Send us a list of names and addresses. Don't delay you will forget it. Do it now.

Congregational Church Notes

The ladies of the Congregational Circle will meet Friday afternoon at 2.30 at the church vestry to complete the plans for the winter sale.

The ladies of the Congregational circle will serve a supper at the vestry Tuesday, October 21st. Mrs. Ada Tubbs is chairman of the committee in charge. The supper will be followed by an entertainment at 8 o'clock. Miss Grace Sage will read "Peg O' My Heart." There will be musical numbers in charge of Mrs. H. L. Horne. Miss Sage has wonderful power of impersonation which enables a portrayal of her characters with remarkable distinctness.

Rev. M. O. Baltzer will preach Sunday morning at 10.40 o'clock, subject "Christian Fellowship." Special music by the choir. Sunday school at noon.

Junior C. E. at 3 p. m., subject "Indians." Leader, Irene Nevers. Members having Indian relics and pictures of Indian life, will bring them for an interesting exhibit which is being planned.

Senior C. E. at 6.30 p. m., subject "Our Pledge," leader Thelma Grover.

Song and praise service at 7.30 p. m. the text "But He Wist Not That the Lord Had Departed from Him."

Mrs. A. W. Easton and Mrs. Oliver J. Foss were elected delegates to the State Sunday School Convention held at Portland this week. Mrs. Easton being unable to attend, Mildred Holmes went in her place. Mrs. M. O. Baltzer attended the sessions one day.

Methodist Church Notes

The subject for the sermon next Sunday morning will be "The Lord's Prayer." In the evening the subject will be, "What am I Waiting For."

The Woman's Home Missionary Society met Friday evening at the home of Mrs. Thomas Muirhead. A report of the past year's work was given by the president, Mrs. Orin Stone. The members of the auxiliary have, during the past year, helped care for a little boy, the son of a needy preacher, clothing him throughout. They have held one public meeting at which a pageant, "America's Reception to Nations" was given. About thirty young men and women took part dressed in costume. At this time the mite boxes were opened. The proceeds for the evening were thirty-six dollars, the most of this was given the Deaconess Day Nursery and the Italian work in Portland, Mothers' Jewel Home in Nebraska and King Home in Texas. A large comfort was made for the use of the Deaconess Home and a barrel of second-hand garments sent to the same place for distribution. Over sixty-eight dollars or its value besides the dues of the members has been contributed by the auxiliary, no value being placed upon second-hand garments. The officers were elected as follows:

Pres.—Mrs. O. L. Stone.
V. Pres.—Mrs. F. A. Sullivan.
Sec.—Etta M. Noyes.
Treas.—Mrs. Carrie Muirhead.
Sec. of Literature—Eva Dean.
Mite Box Sec.—Mrs. Ella Knightly.
Sec. of Young Peoples Work—Marion Gibson.
Sec. of Children's Work—Frances Lasselle.

The first chapter of the study book for the coming year, "Christian Americanization" was taken up by the president with readings by members present. Ice cream and fancy crackers were served by the hostess. Next month the auxiliary will meet with Etta Noyes. Supper will be served by the members to their husbands and invited guests.

The superintendents of the cradle roll Etta M. Noyes and Carrie Muirhead and the teachers in the primary room will entertain the children of the cradle roll and their mothers at the vestry, Wednesday, Oct. 22 from 3 to 5, if rainy will be held on Thursday.

Mrs. A. P. Hayden Injured

Mrs. Alma Pendexter Hayden is in the Memorial hospital in Niagara Falls suffering from a fractured hip and wrist, both on the right side. While details of just how the accident happened have not been received her brother, Hugh Pendexter, has been informed she slipped and fell in a department store at Niagara Falls. Her son, Arthur P. Hayden writes that she is progressing towards recovery as well as can be expected, although it will be six weeks before she can leave the hospital.

Don Andrews and wife and mother and other friends will start for Hanover, N. H., next Saturday. They will attend the 150th anniversary of the founding of Dartmouth College. His brother, Francis Andrews, is a student at that college.

Eugene L. Hutchins is going to Boston the first of the week for the removal of a stone in the kidneys. He will be accompanied by Mrs. Hutchins.

Charles H. Sargent has moved his family from the Devine house on Beal street to the Cole residence on Oak Ave.

Mr. and Mrs. Aiden Ripley of Wakefield, Mass., have been recent guests of Mr. and Mrs. Dennis Pike. Mr. Ripley is a noted musician, being a master of the trombone and recently played at the Maine Musical Festival in Portland.

Ferd Swan has made extensive repairs and added improvements about the Dow property on Paris street, which he lately purchased. New shingles and connection with the sewer were the outside changes.

"A Daughter of the Wolf," written by Hugh Pendexter, the author of Norway, will be played at the Rex Theatre, Wednesday evening, Oct. 29th. This picture is a new one and has only recently been put out and Mr. DeCroteau was fortunate to secure it at so early a date.

A break in the main Sunday between the two pumping stations, caused water to be turned on at the fair grounds from the South Paris system.

Browning Reading Club will hold their next meeting with Mrs. Annie Favor on October 20. Roll call will include current events. Mrs. Lovejoy reads a paper "The Descendents of Confucius." Ellie Swan was hostess at the meeting of the Club Monday evening.

The Imperial Singing Orchestra appear at West Paris Friday evening with their regular team of megaphone melody makers and jazz instrumentalists. Many dancers from Norway are planning to follow this popular team.

Mrs. G. H. Porter of South Paris will load cider apples, Friday and Saturday, Oct. 17 and 18. See ad.

"Tell Me," "Beautiful Ohio," "I'm Forever Blowing Bubbles," "Breeze," "Till We Meet Again," "Smiles,"

Popular records in stock. Big assortment of records. Come and hear them

Howe's Music Store

NORWAY

"Everything to make Harmony"

Lyceum Course For Norway High School

Davis, the wood worker, will appear in Norway Opera House Friday evening, Oct. 17. This is the first in a series of four entertainments by the Cait-Alber Lyceum and Chautauqua Bureaus, under the auspices of Norway High School. One entertainment a month for four months is the present schedule and the talent is high class in every particular.

L. M. Carroll of the Carroll, Jellerson Shoe Co. is behind this course financially and will make good all deficit. He has leaped into the game with his usual energy and the students have become infected with the desire to sell tickets. The net proceeds will be applied to athletics, particularly to completing the gymnasium and equipping the same.

Course tickets are selling like hot cakes under the systematic canvass of the hustling students. In addition to his first offer, Mr. Carroll has agreed to give a gererous cash sum to the profits, if the workers will "go after 'em" like any business organization.

Mrs. J. B. Field of Alpine street is gaining rapidly from her serious illness. Her sister, Mrs. Abbie F. Lowe of North Paris, who has been caring for her, returned to her home this week.

Elizabeth Crockett Blake Tent D. of V. met Friday evening with a good attendance. At the next meeting, Friday evening, Oct. 24, a supper will be served at 6.45 in place of the home supper, followed by a full rehearsal.

Mrs. Frank Stairs went Wednesday to Ste. Marie Hospital, Lewiston, where she will submit to surgery.

Harry Whitteridge, sales manager of the T. A. Huston Co., Auburn, was calling on friends here last week. Mr. Whitteridge left town some eight years ago. At one time he was with B. F. Spinney & Co. as foreman in their factory.

Mr. and Mrs. Dennis Pike with Allie Borneman are enjoying a hunting trip in Hastings.

Did you remember to read the Intelligence Column ads in both places in last week's paper? If you did, remember it this week and read just for curiosity if nothing more. If you read carefully you will find some interesting reading and will also see what in one way and another is interesting or annoying people and you may find some good news there. Try it. Perhaps the very house you want to own is up for sale.

Mrs. Clarence Cole and son of Bryant Pond has been spending a few days with her father, S. C. Foster and sister, Doris Foster, on Pike's Hill, assisting in packing their household goods.

Sam Klain, who was operated on for appendicitis at the Ste. Marie Hospital, Lewiston, Oct. 9, is recovering rapidly and expected home within ten days.

Israel Klain, the shoe dealer of Berlin, N. H., was in town several days this week on business.

Everett F. Bicknell is at the American Railway Express office while the manager Alton Curtis, is on a two weeks' hunting trip at Andover.

A delegation of seventeen from Lake Temple Pythian Sisters attended the meeting of the Temple at Auburn, Wednesday evening.

Tinker's Singing Jazz Orchestra will hold a symphony concert and dance at the Norway Opera House Saturday evening, Nov. 1st.

WEST LOVELL

Mrs. Jane Hatch and Mary Harriman of No. 1 Lovell visited relatives in the place.

Millard Lord and family visited his brother, Alonzo, Wednesday.

Arthur Fox has moved into the house of the late V. H. McAllister.

W. S. Fox was in Brownfield, Friday to see his son, Earl, who is sick there.

Dan Fox and wife drove down in their car from Brockton, Mass., for a two weeks hunting.

Merton A. Lord of Rumford was at home the first of the week for a few days stay.

Wm. L. Farwell and wife and son, Robert and daughter, Marjorie, visited his sister, Mrs. Zacchine McAllister on Sunday.

Mrs. Hattie Andrews and son, Cleve of Berlin, N. H., drove down to see Mrs. Caroline Fox for the week-end.

YOUR LOCAL PAPER IS ONLY $1.50 FOR 52 ISSUES. SUBSCRIBE NOW.

NORTH NORWAY

Mr. and Mrs. Claude Cox of Auburn were guests at E. A. Cox's, recently.

Frank Morse of this place, Chester Ham and Chester French of Northwest Norway attended the meeting of the boys' corn club Saturday at grange hall, Norway.

Eva and Mary Morse were home from the village Saturday night to attend the school social.

M. A. Hersey, Ned Cox and E. T. Judkins attended a meeting of the I. O. O. F. at South Paris.

School Social

The school social held at the home of Mr. and Mrs. C. D. Morse was a very pleasant affair and successful in every way. There were about eighty present, coming from nearly every adjoining school district. The school gave a nice entertainment consisting of readings, recitations, a song and a dailogue all of which were well rendered.

A. M. Dunham was present and gave a violin solo with encore. There was also music on the victrola. Ice cream, cake, popcorn and candy were then placed on sale from which was realized the tidy sum of $13.30.

Later the young people gathered with Cherry Noble at the organ and enjoyed a half hour of song, after which all repaired to the lawn where jolly games were played while Mr. Dunham dispensed music from the doorway.

As the hour grew later, all returned to the parlor where Dorothy Noble and Mr. Dunham gave some fine music on the violin and organ, playing many of the old familiar pieces while many joined their voices in song. The hour of twelve arrived all too soon and all departed for their several homes, many asking when the next social was to be and expressing the wish that it might be soon. The parents and others have been very loyal in their support and the school now has funds to purchase a desk and a chair, both being very much needed.

PASTOR FOUND DEAD

Rev. Fr. Ambrose J. Barry, pastor of the St. Athanasitis Church, Rumford, for the past ten years, was found dead in bed Monday morning. He was about 50 years of age.

Father Barry was as well as usual on Sunday evening and held the regular services.

J. Bennett Pike of Bridgton has been appointed executor of the will of Sarah E. Browne of Casco, who died Aug. 14th, by the probate court judge.

Rex The[atre]

Norway

Every Evening at 7 and

Saturday Matinee at 2

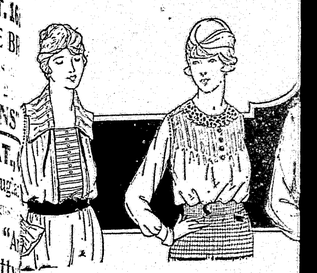
THURSDAY, OCT. [16]

REX BEACH'S "THE [BARRIER]"

7 thrilling reels

Added Feature

"HUNGRY LIONS"



FRI, OCT. 17th

Dorothy Dalton

in

"Extravagance"

Mack Sennett Comedy

Pictograph

SAT. [OCT. 18]

Douglas Fairbanks

in "A Modern Musketeer"

Fatty Arbuckle

in "The Waiter's Ball"

SPECIAL MATINEE SATURDAY 2 O'CLOCK

"DOUGLAS FAIRBANKS"

and "FATTY ARBUCKLE"

All seats 10c. Bring or send the [children]

MON., OCT. 20th

Shirley Mason

in

"The Rescuing Angel"

Mack Sennett Comedy

"Vod-a-vil"

TUES. [OCT. 21]

Wm. [Fox presents]

"For [the Defense]"

Eddie [Polo]

in "The [Cup of Fury]"

WEDNESDAY, OCT. [22]

FATTY ARBUCKLE in "[The Sheriff]"

His latest comedy scream

Also the big 7 reel Paralta Play

"Within The Cup"

Starring BESSIE BARRISCALE

COMING OCT. 29th

"A DAUGHTER OF THE WEST"

Starring LILA LEE

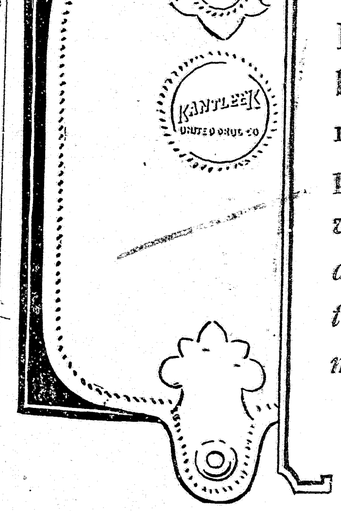
and written by our famous local author

HUGH PENDEXTER

KANTLEEK

Rexall

PRODUCTS



AT STONE'S

The Rexall Store

Norway,

Call and Examine

Our Asphalt Slate Surfaced Shingles. Our price is low to close out. We are making low prices on all our Roofings and Shingles. Do not neglect to paint your Roofing. It will soon be too cold to do a good job. Our prices are low on Asbestos or Carbon Paints.

W. S. PIERCE

11 Marston St., Norway, Me.

CIDER APPLES WANTED

I shall load cider apples Friday and Saturday, October 17 and 18. Bring them in.

MRS. G. H. PORTER

South Paris 42

NOTICE

My wife, Inez B. Yeaton, having left my bed and board without just cause or provocation, is hereby forbidden contracting any bills in my name, and all persons are forbidden harboring or trusting her on my account after this date.

ADELBERT J. YEATON.

Oxford, Me., Oct. 1, 1919. 40-42

A BARGAIN IN BOOKS

Thirty-five volumes of [the] weekly installments [of] week. That is just what [we] offer for 1920 really [a] the new volume, which [has] stories, over 200 short articles by men of [the] special departments. [The] 35 good volumes (at [$1] in book form.

Not a line is waste[d] thing always worth [re]as a guide to your [de]

If you subscribe at [once] notice you will receive [all] in the following offer: [The] chapters of Harry's [New] chapter story of life [on a] New subscribers for [$2.]

1. The Youth's Companion [52]
2. All remaining weeks [of 1919]
3. The Companion Home [Calendar for 1920]

All the above for $2.[50]

4. McCall's Magazine [for one year] monthly fashion [publications] lications for one [year]

THE YOUTH'S [COMPANION]

Commonwealth Ave. & [Berkeley] New Subscriptions [Received]

Great [Sale]

New Fa[ll]

"The[re] ery waist involved is fresh and in t[he] Wash Silks, Organdies, Embroide[ries] umerous it would be almost impo[ssible] wing. But this showing will do o[ur] play of waists and allow you to ma[ke]

Beautiful Georgettes

$5.95, $6.95, $7.45, $7.95, $9.9[5] that are without question attrac[tive] tive. Some are embroidered an[d] beaded, others have neat tucking Some are neatly trimmed wit[h] fine laces. Many new ways o[f] finish around neck. Nearly e[very] ery stylish color can be had here

Fall an[d]

Attractive S[ale]

ose who purchase early from our [as]rments, as we have been notified We have such materials as Polo C[loth] Kitten's Ear, Cheviot, Broadclot[h] t button up high at neck.

DIES' COATS, $22.45 up to $65.

SSES' and JUNIOR COATS $1[0] HILDREN'S COATS, 8 to 14 yrs $2.95, $4.45. Colored Coats $7.45

Special Sale

House Dresses of the bett[er] kind that were $4.95. Sa[le] price, $2.69. There are 24 dres[ses] es in the lot, several styles, [but] not all sizes in any one styl[e] Made of best quality Plaid Gin[g] hams and Striped Percales. Som[e] are neatly trimmed.

BROW[N]

ORWAY,

It can't [be] becaus[e] made i[n] piece—[not] why we [can] antee sat[is]tion or [your] money [back]

Chilly weather can be made more [com]n underclothes. Our underwear [is] will warm you.

GOOD STOCK NOW at REASO[NABLE] ill be hard to get the goods at an[y] goods. Put right away. SWELL STYLES ATS.

PRICES LOW AS POSSIBLE.

city.

Blanket Lined CANVAS COA[TS] OD BARGAINS IN MACKINAW onditions, we can show you more g[oods] would expect. Come and see us rable.

Noyes &

ORWAY (2 Stores

America's Biggest Dan[dy]

ORWAY

TINKE[R]

Singing Jazz O[rch]

Sat. Eve, N[ov.]

Symphony Concert 7.30 to

Rex Thea
Norway
Every Evening at 7 and 8:
Saturday Matinee at 2 o'cl

THURSDAY, OCT. 16th
REX BEACH'S "THE BRA
Added Feature A Sunshine Co
"HUNGRY LIONS"

FRI. OCT. 17th
Billy Dalton
Extravagance"
Comedy

SAT., OCT.
Douglas F
in Aeronautic
play "Ariz
Fatty Ar
in "The R
Hous

SPECIAL MATINEE SATURDA
2 O'CLOCK
"DOUGLAS FAIRBANKS
and "FATTY ARBUCKLE
Seats 10c. Bring or send the child

MON., OCT. 20th
Shirley Mason
"The Rescuing Angel"
Comedy
"Vod-a-vil"

TUES., OC
Wm Far
"For Free
Eddie P
in "The L
The Circ

WEDNESDAY, OCT. 22
FATTY ARBUCKLE in "Love
His latest comedy scream
Also the big 7 reel Paralta Play
"Within The Cup"
Starring BESSIE BARRISCA

COMING OCT. 29th
"A DAUGHTER OF THE WOL
Starring LILA LEE
Story written by our famous local author
HUGH PENDEXTER

ANTLEE
A Rexall
PRODUCT
It can't le
because
made in
piece—th
why we gu
antee satisf
tion or yo
money ba
Complete line of
Kantleek Rubber
goods. Prices
from 40c to $4.
AT STONE'S
The Rexall Store

nd Examine
late Surfaced Shingles.
w to close out. We are
ices on all our Roofings
Do not neglect to paint
It will soon be too cold
. Our prices are low on
room Paints.
. S. PIERCE
n St., Norway, Me.

ER APPLES
WANTED
other apples Friday and
ber 17 and 18. Bring
G. H. PORTER
South Paris 42

NOTICE
B. Yeaton, having left my
thout just cause or provo-
forbidden contracting any
and all persons are forbidden
ing her on my account after
DELBERT J. YEATON.
1, 1919. 49-42

A BARGAIN IN GOOD
Thirty-five volumes of the
weekly installments—for less
week. That is just what the
offer for 1920 really means
the new volume, which will
stories, over 200 short
articles by men of great
special departments, and so
35 good volumes (at
in book form.
Not a line is waste
thing always worth
as a guide to your
If you subscribe as
notice you will receive all the
in the following offer,
chapters of Harry's
chapter story of life on a
New subscribers for 1920
1. The Youth's Companion
2. All remaining weekly
3. The Companion
All the above for
4. McCall's Magazine
monthly fashion
fications for
THE YOUTH'S COM
Commonwealth Ave. & St. Paul
New Subscriptions Received

Great Display New Fall Waists



Every waist involved is fresh and in the new Fall models. There are Georgette Crepe, Crepe-de-ne, Wash Silks, Organdies, Embroidered and plain Voiles and novelty white materials. The styles so numerous it would be almost impossible to give a fair description and which would do justice to showing. But this showing will do one thing, it will give you the opportunity of seeing a complete display of waists and allow you to make comparisons and choice at leisure and to your entire satisfaction.

Beautiful Georgettes

$5.95, $6.95, $7.45, $7.95, $9.95 that are without question attractive. Some are embroidered and beaded, others have neat tucking. Some are neatly trimmed with fine laces. Many new ways of finish around neck. Nearly every stylish color can be had here.

Voile Waists

$1.50, $1.98, $2.98, $3.45, $3.45, $4.95.

A large number of styles just received, from the plain every day waist to the attractive dressy ones. Several have the high or low collar; neat embroidery and fine lace are used in combination with fine tucks. Some have very attractive collars.

Fall and Winter Coats

Attractive Styles, Beautiful Materials

Those who purchase early from our present stock are saving at least $2.50 to $5.00, even more on ne garments, as we have been notified by the manufacturers that all re-orders would be that much re. We have such materials as Polo Cloth, Sparkle, Silvertone, Bolivia Cord, Tinseltone, Swedene, our, Kitten's Ear, Cheviot, Broadcloth and Heather Mixtures in the best colors. Self and fur cols that button up high at neck.

LADIES' COATS, $22.45 up to $65.00.

MISSES' and JUNIOR COATS $16.45 up to $34.75.

CHILDREN'S COATS, 8 to 14 yrs., $12.45 up to $24.75. 2 to 6 yrs., White Washable Cord-oys, $2.95, $4.45. Colored Coats $7.45 to $12.45.

Special Sale

House Dresses of the better kind that were $4.95. Sale price, $2.69. There are 24 dresses in the lot, several styles, but not all sizes in any one style. Made of best quality Plaid Ginghams and Striped Percales. Some are neatly trimmed.

New Petticoats

A special value at $1.50

Made of Black Gloria Cloth, has a good silk finish, deep flounce with fancy tucking, elastic top. Other black petticoats, $1.95, $2.45, $2.95.

SILK PETTICOATS, many styles and qualities in nearly all plain and changeable colors, $4.95, $5.95, $6.95, $7.95.

BROWN, BUCK & CO.

NORWAY, : : : MAINE

Blue Stores

Chilly weather can be made more endurable by some of our warm underclothes. Our underwear will not warm the weather, but will warm you.

GOOD STOCK NOW at REASONABLE PRICES. Later it will be hard to get the goods at any price. Better get interested right away. SWELL STYLES in SUITS AND OVERCOATS.

PRICES LOW AS POSSIBLE. Less than you will find in the city.

Blanket Lined CANVAS COATS, LEATHER VESTS. GOOD BARGAINS IN MACKINAWS. Considering the market conditions, we can show you more goods and lower prices than you would expect. Come and see us for MEN'S and BOYS' wearable.

Noyes & Pike

NORWAY (2 Stores) SOUTH PARIS

America's Biggest Dance Attraction

NORWAY OPERA HOUSE

FINKER'S

Singing Jazz Orchestra

Sat. Eve, Nov. 1

Day Concert 7.30 to 9; Dance 9 to 12 42

BRYANT'S POND

Local parties are buying cider apples, paying twenty dollars per ton. Two carloads have been shipped to the Webster Vinegar Co. at Webster, N. Y.

The annual Harvest Supper under the direction of the Ladies' Aid will be held this week at the Baptist parsonage. At the close there will be an auction for the sale of vegetables contributed by members of the parish.

John F. Howe of mail route No. 1 is taking a vacation. George Hudson of North Woodstock is taking his place on the route. T. Bradley Stevens sold out a large part of his livery stock Saturday at auction.

George Abbott and family returned last week from the Barker camp where Mr. Abbott has been employed through the season.

Edwin Perham of the Maine University came home the last of the week and returned to the college Monday afternoon.

NORTH FRYEBURG

Harold Pitman and wife, Harry Charles and wife, Mrs. Olive Charles and Ada Webb spent a few days the past week in Lewiston. Harold Pitman was sent as representative to the Great Council for the Imp. O. R. M. and Ada Webb as representative for the D. of P. which met in that city.

Leland Farrington shot a deer one day last week. Fred Cummings also got one a few weeks ago.

May Hastings of Fryeburg is visiting Mrs. Clara Hastings.

Mr. and Mrs. Fred Watson are spending a few weeks with Mrs. Arthur Bemis.

Ada Webb visited at Clarence Smith's in Auburn a few days the past week.

HARBOR

Mrs. Charlotte Woodis of Bartlett has come to spend the winter with her nephew Herbert Hurd and wife.

John Hall has bought Thomas Hall's farm.

Alice and Ida Benson returned to their home in Haverhill, Mass., Tuesday.

Herbert Hurd motored to Sanford and back, Saturday.

Mrs. Leon Charles is spending a week in Portland and attending the Rebekah assembly.

Will Thompson and family and John Gray and family motored around the mountains, recently.

Thomas Hall has taken a logging job in Sweden.

WEST SUMNER

Services will be held at the Universalist Church, Oct. 19 at 2 p. m.

Mrs. Eugene Andrews of Brunswick was the guest of Mr. and Mrs. John Heald last week. She attended the Pleasant Pond Grange Fair. Her husband, Dr. Eugene Andrews, was intending to come, but he had two very sick patients and could not leave them.

Mrs. Eva Millett and children are moving into James Boyle's rent.

Mrs. Emily Young is housekeeper for E. W. Chandler.

C. W. Bisbee's pullets have commenced to lay.

John Heald was 84 years of age Oct. 6. The neighbors remembered him with fruit and flowers. His one brother, who resides in California, sent him a remembrance.

Everyone who has apples, are trying hard to harvest them before another frost comes.

Pleasant Pond Fair

Grange cattle show and fair was held at West Sumner Wednesday, Oct. 8, although it was a cold day, there was a good crowd. The building on the newly acquired grange lot given the Grange by Rev. Lucian Robinson, was transformed into an exhibition hall and a large assortment of fruit, vegetables, canned goods, food and fancy work was very tastefully displayed. Aunt Mary Jane Pulsifer showed a very old quilt made by the Indians, also a pair of hand knit stockings worn by her mother 112 years ago.

In front of the building a tent was erected where ice cream, soft drinks, peanuts, candy, and cigars were sold near the hall, many of the patrons and spectators were afforded amusement by a bowling alley and ten pin game.

Dinner and supper was served in the vestry by the grange ladies to a large number. Horse pulling in the forenoon was the center of attraction. 1st premium in both classes was won by August Viitala, 2nd by M. C. Barrows, 3rd, H. L. Bisbee; 2nd, Kenneth Sampson, 3d, M. C. Barrows.

The baby show in the afternoon was well attended. The ball game between Mountain Grange and Pleasant Pond Grange was won by Pleasant Pond Grange score 17 to 8.

Premiums awarded—Best display of fruit: A. G. Farrar 1st, Harry E. Pulsifer 2d, Alton Hadley 3rd. Best display of vegetables: Harry Pulsifer 1st, A. G. Farrar 2nd. Sweet corn: W. M. Chandler 1st, M. C. Barrows 2nd, C. A. Bonney 3d. Beets: C. A. Bonney 1st, W. M. Chandler 2nd. Popcorn: H. E Pulsifer 1st, Eugene Robinson 2nd. Potatoes: Green Mt., C. A. Bonney 1st, Henry Davenport 2nd. Famous early Queen: A. G. Farrar 1st; Carrots, C. A. Bonney 1st, A. G. Farrar 2nd, S. G. Barrett & Son 3d. Red Corn: Henry Davenport 1st and 2nd, H. E. Pulsifer 3rd.

Children's display Hog Horn Potatoes: Kenneth Pulsifer 1st; Gourds: Zelda Farrar 1st. Pumpkins: Willard Hadley 1st. Over 100 jars of canned fruits, vegetables and jellies were exhibited by the ladies and deserve special mention.

The space allotted to the fancywork was a center of attraction. Among the exhibitors were Edith Newell, Cora Boyle, Amy Farrar, Nellie Barrett, Effie Chandler, Emma Barrett, Ella Chandler, Minnie Barrett, Elizabeth Newell, Phila Bosworth, Nellie Starbird, Emily Young Zelda Farrar, Luella Beckler, Gladys Knowles, Bertha Cox, Lizzie Keene, Bertha Barrows, Elsie Barrows, Rosetta Ryerson, Lillis Pulsifer, Maimie Chandler, Aunt Mary Jane Pulsifer, Iola Chandler, Hattie Swett, Annie Chandler, Betsy Robinson and Norma Barrett.

Many looked with longing eyes at the [illegible] case where was displayed samples of Skinner's good cooks. Mounted deer heads and fish shown by Asa Robinson added to the attraction of the Hall, the building was not large, but every available space was utilized. Mrs. Rosetta Myers donated a beautiful table runner from which they realized $19.50. Harold Hillis was the lucky winner.

A dance in the evening, music by Shaw's orchestra, brought a very pleasant and profitable day to a close. Nearly $150 was realized to go toward building a grange hall.

More sports and track events were planned but the day wasn't long enough, so were omitted.

YOUR LOCAL PAPER IS ONLY $1.50 FOR 52 ISSUES. SUBSCRIBE NOW.

BOLSTER'S MILLS

Myrtle Lowell of Roxbury, Mass., came Saturday to see her mother, Mrs. Rebecca Lowell. Harry Lowell of South Paris was also a visitor at the home here. Monday morning Mrs. Rebecca Lowell was carried to South Paris to the home of her son. She is so feeble she was taken on a bed in the auto.

William Jones and wife were recent visitors in the place.

E. L. Gay and wife, Mrs. Jesse Scribner and Edward Scribner are passing a two weeks' vacation in camp at Stoneham.

Mrs. Solomon Gay of Poland is passing a few weeks at the home of her son, E. L. Gay.

Mrs. Stanley Carne and two children of Gorham are passing a few days with A. R. Clark's family.

Joseph Pike of Bridgton visited his grandmother, Mrs. Olivia Pike, Mrs. Pike is in poor health.

Jason Scribner went to Portland, Monday.

Bad colds are prevalent at present.

Abbie Culbert of Hamilton, Ont., has visited at Charles Grover's.

The Masonic Lodge held a meeting Thursday evening. There was a very large attendance, visitors being present from many places. Refreshments were served.

The school is in session under the continued instruction of Minnie Ball, who is greatly liked by all.

The pulpit was occupied last Sabbath by a layman from South Paris.

SUMNER

Eva Briggs of Canton was a recent guest at James Cobb's.

Mrs. Edith Thomas, who has been caring for Mrs. Annie Barrett and baby, has gone to care for Mrs. Preston Heald at Buckfield.

Mrs. Philip Liberty and little daughter were recent visitors of friends in town.

Henry Cooledge is working for Bert Thomas.

Little Hattie and Evelyn Hollis were week end visitors of their grandparents, Mr. and Mrs. Austin Hollis.

Henry Davenport and family and Mr. and Mrs. Everett Cooledge and Pearl Robinson attended the New Gloucester fair.

Sunday callers at Henry Davenport's were Mrs. Philip Liberty and little daughter of Phillips, Mrs. Edith Newell, Selden Barrett, Mrs. Frank Vaughn, Mrs. Herbert Bisbee and son, Henry Cooledge and Ariel Horton.

NORTHEAST LOVELL

Herbert Taylor of Heald's Lake has shot a deer.

Will Whitehouse and family of Rumford are at Walter Whitehouse's for a visit.

G. A. Kimball is entertaining relatives from Pennsylvania, Mr. and Mrs. Perry.

John Kendall has a very sick horse.

Charles Kendall of Rochester, N. H., gave his uncle, Freeman Andrews, an auto ride, Monday, which was greatly enjoyed by Mr. Andrews.

Charles Fox of Slab City is picking apples for George Eastman.

Pendexter, the timber man, was through this place recently, buying a lot of timber. Business is going to be extra good this winter.

Carl Barker of Stoneham has been working at Freeman Andrews'.

Mrs. Mary Kendall is in Bethel on a visit to her daughter's, Mrs. Will Bennett's.

Mrs. Freeman Andrews, Mrs. John Kendall and Mrs. Elwell Andrews were at George Eastman's, Wednesday.

Mr. and Mrs. George Files visited Saturday evening at John Barker's in Stoneham.

Will Brooks of Lovell has a big job out of town and we understood he and his family were to move soon.

OTISFIELD

"The Great Interest" will be the subject at the morning service at the church next Sunday. The C. E. Society will hold their services on Sunday evening instead of Friday evening. Subject for Oct. 19 is "Christianity and the Health of China." Luke 4:16-31. This missionary service will be held Sunday evening instead of the last Sunday evening of the month as given on the topic cards. Mrs. A. H. Smith is the leader and special music will be furnished.

The mid-week prayer meeting of the church will be held on Friday evening at the home of Mrs. Charles Mayberry; subject, "Christ in the Home."

Moonlight Frolic

October's Moonlight Frolic, given by the C. E. Society, was attended well at the Grange Hall, Thursday evening. After the program games were played followed by refreshments of cake, fancy cookies and cocoa. The program was as follows:

Selection by orchestra
Duet...Mrs. Chas. Mitchell, Mrs. A. W. Swift
Piano solo...Rev. A. W. Swift
Violin solo...Mrs. F. M. Barrows
Reading...Lena Kemp
Selection by orchestra
Solo...Frances Hall

The next one will be given near the full of December's moon.

Everybody's Doing It

Probably there are very few who can realize the seriousness of the police "walk out" at Boston, as can those who witnessed one of similar nature at the cooper shop at Spurr's Corner on October 10.

However, the U. S. Guard was not called out nor were there any casualties and the employers were able to handle the wounded feelings.

Order was restored in a miraculously short time considering the vast number of men employed and within an hour or two the machinery was running as usual.

Pomona Grange met with the Otisfield Grange Tuesday, October 14.

Several from this town attended the Pleasant Pond Sunday School Association held at Webb's Mills, Saturday.

The farmers are shipping a quantity of apples from this vicinity.

Mr. and Mrs. Chas. Mitchell and Mr. and Mrs. Frank Barrows attended the Eastern Star meeting at Bolster's Mills, Tuesday evening.

Willie Ashis making barrels at George Scribner's farm.

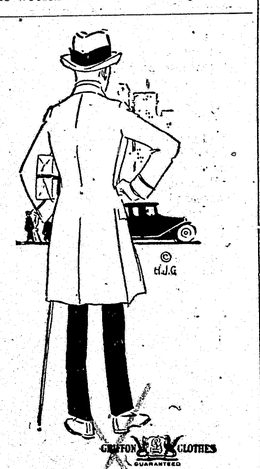
Mr and Mrs. Choate are staying at W. W. Hamlin's. He is a pullman conductor on the railroad. Their home is in Salem, Mass.

KEZAR FALLS

Fred I. Wills and family of Lewiston have been guests of Mr. and Mrs. Allen Garne.

Harry Granville and Orin Stanley of Kent's Hill and Harry Merrifield of Portland made a short visit to their respective homes recently, coming Friday evening and returning Saturday morning.

Mr. and Mrs. W. A. Garer and Mr. and Mrs. Frank Hubbard have returned from their trip "down East." They combined business with pleasure visiting several of the woolen mills on their way.



Our overcoats are "some pumpkins" this season.

They simply can't be beat for all round goodness and value.

Overcoats for every purpose, from stylish dress coats to the long warm storm ulsters.

Various shades of brown, green and gray mixtures and novelty patterns, single and double breasted with and without belts.

The whole overcoat family is here at prices from $15 to $35.

Block's

Your Clothier

Norway, - - - - Maine

CATARRH DOES HARM

Whether It Is of the Nose, Throat, or Other Organs, Get Rid of It.

Catarrh of the nose or throat when it becomes chronic weakens the delicate lung tissues, deranges the digestive organs, and may lead to consumption. It impairs the taste, smell and hearing, and affects the voice. It is a constitutional disease and requires a constitutional remedy.

Take Hood's Sarsaparilla, which by purifying the blood removes the cause of the disease and gives permanent relief. This alterative and tonic medicine has proved entirely satisfactory to thousands of families in three generations.

If there is biliousness or constipation, take Hood's Pills,—they are a thorough cathartic, a gentle laxative.

Cold relief

A common cause of many colds is the sudden checking of the unconscious perspiration by exposure to a change of temperature. Colds whether taking the form of Coryza with sneezing, running nose, and perhaps sore throat, or with chilly and feverish symptoms, should never be neglected in the earliest stages. Serious illness often results from such neglect.

It is well to get early to bed, to get the body well warmed, and most important to have the bowels move freely. There is no safer or better remedy to use at the beginning of a cold than "L. F." Atwood's Medicine. Two to four teaspoonfuls will quickly relieve congested conditions, drive out impurities from the system and ward off further trouble. Always keep a bottle in the house. Any dealer will supply you for fifty cents. If you have never used it, write today for a free sample to the "L. F." Medicine Co., Portland, Maine.

1¢ A DOSE

BECK'S GARAGE

N. U. GREENLAW, Prop.

A BLOW OUT.

Won't an inexpensive blow-out patch fix it?

We have a stock of Auto Robes, which deserve your attention.

Main St., NORWAY, ME.

Wrestling Match

NORWAY OPERA HOUSE

TUESDAY, OCTOBER 21

WAINO KETONEN

the Finn champion middleweight wrestler of the world

YOUNG NADIR will also wrestle

YOUNG SCYK of South Paris.

Sheafe's Dancing School

Classes will be held in NORWAY OPERA HOUSE every Saturday evening from 8 to 10 p. m. Admission 50c. Children's classes at 4.30, price 12 lessons $5. Come and learn to dance. Private lessons by appointment. 42

ECONOMY HANDLES FOR TIN WARE

Are on sale by the dealers named below:

Wm. C. Leavitt, Norway.
Longley & Butts, Norway.
S. J. Records Co., Norway.
H. L. Drake, Norway.
Robert E. Shaw, South Paris.
Percy P. Allen, South Paris.
Chas. M. Johnson, Paris.
R. T. Berry, West Paris.
W. W. Fillebrown, Waterford.
Elmer Brackett, Fryeburg.
P. G. Barrett, Welchville.
E. W. Edwards, Oxford.
A. J. Weston Co. Mechanic Falls.

The handle sells for 5 cents and is useful in Kitchen economy. It is easily attached. A nail and a hammer and a bit of gumption is all it requires or "a punch" can be furnished for making the hole for a nickle.

If your dealer can not supply you, write F. W. SANBORN, Norway, Maine.

ADMINISTRATOR'S SALE OF REAL ESTATE

Pursuant to a license from the Honorable Addison E. Herrick, Judge of Probate for the County of Oxford, I shall sell at public auction, on the premises in the so called "Haley Neighborhood" in Fryeburg, on Saturday, November 8th, 1919, at two o'clock in the afternoon, the undivided interest of which the late Wilhemina E. Towle died seized and possessed in the homestead farm and buildings thereon, situated in said Haley Neighborhood, and known as the John Towle place.

ASA O. PIKE,
Administrator of the estate of Wilhelmina E. Towle.
Fryeburg, October 6th, 1919. 41-43

ADMINISTRATOR'S SALE OF REAL ESTATE

Pursuant to a license from the Honorable Addison E. Herrick, Judge of Probate for the County of Oxford, I shall sell at public auction, on the premises in the so called "Haley Neighborhood" in Fryeburg, on Saturday, November 8th, 1919, at two o'clock in the afternoon, the undivided interest of which the late, John D. Towle died seized and possessed in the homestead farm and buildings thereon, situated in said Haley Neighborhood, and known as the John Towle place.

JOSEPH A. TOWLE,
Administrator of the estate of John D. Towle.
Fryeburg, October 6th, 1919. 41-43

Cottage Studio Notes

We have in stock hand carved and metal frames in a great variety of styles from half cabinet to eight by ten size.

Large oval convex glass frames at reasonable prices.

Framing of all kinds may be entrusted to us with perfect confidence.

Corn Baskets, one-half bushel, one bushel, one and one-half bushel.

Corn Cutters, sixty cents. adjustable handles.

Six tined potato diggers, lanterns, bean pots, milk skimmers.

Mrs. Leavitt's Economy Handles.

Wm. C. Leavitt Co.

Norway, Maine

GRAY'S Business College and School of Shorthand and Typewriting
PORTLAND, MAINE
Send for free Catalogue
ADDRESS FRANK L. GRAY

Elvita Pills

Enrich the Blood and Strengthen the Nerves

If you are debilitated from any cause, tire easily, have little strength or ambition, and are nervous and depressed, get a box of the famous Elvita Pills—the great nerve tonic that will quickly put strength into nervous, tired out, despondent people.

Elvita Pills have stood the test for 50 years. Thousands praise them for general debility, nervous prostration, nervous exhaustion, mental depression and unstrung nerves, caused by the influenza or from over-indulgence in alcohol, tobacco or excesses of any kind. For sale at all first-class drug stores.

Write today for this valuable medicine, send 10 cents to pay postage and we will send by mail only a $1 box free in plain package.

ELVITA CAPSULES, for inflammation of the bladder and kidneys prostatitis. $1 a bottle. Elvita Drug Co., 3 Tremont Row, Boston, Mass.

Cole's Jewelry Store

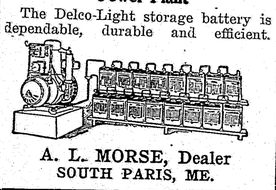
NORWAY, MAINE

Watches, clocks and jewelry, sewing machine supplies, musical merchandise We are offering the Masterphone at factory price for a limited time. It plays all disc records. Not a better machine made,—high in quality, low in price Come in and see the machine, hear it. and learn the price.

DELCO-LIGHT

The complete Electric Light and Power Plant

The Delco-Light storage battery is dependable, durable and efficient.



A. L. MORSE, Dealer
SOUTH PARIS, ME.

WANTED

OLD JUNK AUTOMOBILES or any other kind of automobile and will pay the highest cash prices for them.

I also have to sell most all kinds of parts for autos.

It will pay you to save all your junk for Klain.

If you are looking for a good second hand car, come and see Klain.

HARMON N. KLAIN

Tel. 146-3 NORWAY, ME.

Gains 25 Pounds in 30 Days

Remarkable Experience of P. G. Clark Builds Up Weight Quickly

"I was all run down," writes P. G. Clark. "I had to quit work I was so weak. Now, thanks to Tonoline, I look like a new man. I gained 25 pounds in 30 days."

"Tonoline has put 10 pounds on me in 14 days," states Chas. Brackett. "It has made me sleep well, enjoy what I ate and enabled me to work with interest and pleasure."

If you would like to put on a few pounds of good solid flesh, we will send you Free a 50c box of tonoline to prove what it will do for you.

Address the American Proprietory Co., Boston, Mass., enclosing 10 cents to help pay for postage and packing.

For sale by A. L. Clark Drug Co.

THE NORWAY (OXFORD COUNTY, ME.) ADVERTISER

PUBLISHED EVERY FRIDAY

[Entered as second-class mail matter.]

Singles copies of the Advertiser can be found each week on sale at the following places at 4 cents each.

Norway—F. P. Stone's, Noyes Drug Store, A. L. Clark Drug Co.,
Norway Lake.....Norway Lake Supply Co.
So Paris, C. H. Howard Co., A. E. Shurtleff
Bethel.....W. E. Bosserman
West Paris.....S. T. White
Waterford.....L. R. Rounds
Harrison.....F. P. Freeman Co

Orders for single copies at 4 cents each sent direct to the office of publication will be promptly filled. ADVERTISER, Norway, Me.

NORWAY AND VICINITY

R. P. Mitchell, state leader of club work was in town Friday and Saturday and with A. Van Denkerckhoven assistant County leader, and Prof. Geo. A. Yeaton arranged the corn and Canning Club exhibits in Norway grange hall.

H. Price Webber, the well known theatrical manager, is now manager of an opera house in Parrsboro, N. S., and is also press correspondent for a number of Provincial dailies.

Mr. and Mrs. Hosea McKay entertained over the week-end Mr. and Mrs. Geo. McInnis and William Ettor all of Lynn, Mass. They also called on Chas Swett at South Paris who is a relative. Mr. and Mrs. McInnis have been here recently, but Mr. Ettor left Norway some twenty-two years ago and this was the first visit since. It is needless to note his surprise for the changes during his absence.

Mr. and Mrs. Roland S. Nevers have returned from their wedding trip and located at his parents a short time until their new home is ready for occupancy.

Scott Merrill's cooper shop on Pleasant street is running full blast with Roy Stearns the sole occupant. About fifty barrels are made every day. The total output will probably go beyond the two thousand mark.

Frederick M. Davis has been painting the iron fence around the cemetery at North Paris and lettering in black inscriptions on several granite monuments in that yard.

Intelligence Column

Twenty-five words or less, one week, 25 cents; second week, 15 cents; each additional week, 10 cents.

Each word more than 25; One week, 1 cent and each additional week, ½ cent.

FOR SALE—A 20 h. p. Fairbanks gasoline engine in good condition. Inquire of J. U. Purington, Bethel, Me. 42* c

WANTED—Names of some of your friends who do not take the Oxford County Advertiser, who live at home or out of town. We want to send them a copy. Norway Advertiser. 42-46*

RUBBER STAMPS—All kinds at lowest prices. My 144 page catalog upon request. Agents wanted. Fred I. Farwell, Boston, Somerville Station, Mass. 42-44* c

WANTED—A single man on dairy farm who wants a steady position and wants to earn extra high wages. $60 or more per month if worth it. H. S. Dyr, Lewiston, Me., R. 3, Tel. 498-57. 42* c

FIVE ROOM TENEMENT—wanted. Apply to F. W. Sanborn, Norway. 42tf c

FOR SALE—Dutch belted cattle, registered yearlings, 2 and 3-year-olds and cows, bred; also bull and heifer calves and yearling bull. Ira L. Ramsdell, Harrington, Maine. 42-49* c

FOR SALE—Ohio Improved Chester pigs from mature stock of choice breeding; price $10 each, registered, at 6 weeks old. E. D. Page, Bangor, Me. Rt. 4. 41-48*

FOR SALE—Gray horse, eleven years old, safe kind and good worker. National sulky plow and one horse dump cart. Harry E. Lovejoy, Norway. 41-43*

FOR SALE—Nice lot of white Chester pigs and shoats, also several good brood sows and two boars, one registered. Cedarbrook Farm, E. W. Hutchins, manager, Norway, Me. 41tf

LADIES—Something new! Waterproof Gingham Kitchen Aprons. Every lady needs one. Only $1.25 postpaid, sample of cloth free. Bingham Novelty Co., Box 356, Bingham, Maine. 41-44*

TO LET—Furnished rent containing six rooms. Inquire at 53 Beal street, Norway. 41-43*

FOR SALE—On account of poor health, at a bargain, large stock farm and equipment. Also stock including 100 head of registered Berkshire sows and boars, weights 25 to 700 lbs. Also lumber lot one million ft. George H. Tuttle, Norridgewock, Me. 41-42*

FOR SALE—Cheviot Rams, well-bred yearlings all registered, vigorous and ready for service. Prices right F. G. Coffin, Harrington, Me. 41-48*

POST CARDS—Save money! Be thrifty! Buy your post cards in quantities and save money. You always use post cards, so why not buy several at one time? Good grade post cards, assorted subjects, birthday greetings, sceneries, flowers, etc., 25 for 15 cents, 100 for 50 cents. Send for 25 or 100 and be convinced. Cards sent prepaid. Jessie McCowen. Tingley, Iowa. 41-42

FOR SALE—Everything for the Ford. All makes of tires and tubes at real bargain prices. Satisfaction guaranteed or money refunded. G. V. Russell, East Sumner, Me. 41-52*

WANTED—You! to write for our free booklet, "The Hen and Its Product." Simply mail a postal card to Box 992, Berlin, N. H. 41-43

LOST—Crank for Lexington automobile. Between Beck's Garage and Norway pumping station. Finder please leave at Beck's or notify owner. A. A. Towne, R. F. D. 2, Norway, Me. 41-43*

FOR SALE—Two 1917 Ford touring cars in good condition. Address or call on M. E. Lakin, North Conway Garage, telephone 48-3, res., 48-2. 41-43

FOR SALE—Shetland Pony, kind and safe for children. Sale includes harness and buggy. A rare bargain if taken at once. Harry Isaacson, Norway. 41-43

WANTED—Second-hand Round Oak coal stove. Apply to Robert F. Bickford, Norway. 40-42

APPLE BARREL STOCK—for sale. Will deliver in 300 barrel lots. H. H. Bisbee, Harrison, Me. 40-42

SAVE MONEY—Strongest school and work shoes in town. Ball-brand rubbers and shoe findings at Ramsdell's Shoe Store, near Tannery Bridge, Norway. 40-42

WANTED—Women Cooks for permanent positions. Excellent opportunities for right parties. Applicants should give age, experience and references in first letter. Mansfield State Training School and Hospital, Mansfield Depot, Conn. 40-42

FOR SALE—Cider barrels. Apply to James Allison, 60 Birch Street, Biddeford, Me. 40-42

LADIES' AND MEN'S—Clothing naptha cleansed, pressed and repaired. First class work done here. M. A. Proctor, Bridgton, Maine. 40-52

KNITTING YARN FOR SALE—direct from manufacturer, at $2.25 a pound. Made of Maine fleece wool and thoroughly scoured. Write for samples. H. A. Bartlett, Harmony, Maine. 39-46*

WANTED—Two girls: one chamber maid and one kitchen girl. Beals Tavern, Norway, Maine. 39tf

WANTED—Healthy, reliable Protestant country girl, age 18 or 20, who appreciates good farm home. Good pay, steady job, references exchanged. Mrs. Scribner, Monroe, Me. 39-42

TRUCK FOR SALE—at a bargain, a one ton auto truck for sale at the garage of the Norway Auto Co., Main Street, Norway. 39-42*

FOR SALE—1 ride 38-55 and 1 set National Computing scales, nearly new. One-half price. E. C. Thompson, Norway, Me. 38-43*

MR. FARMER AND HORSE OWNER—Don't buy any more stock food when you can make it yourself and save money. Write for particulars to Pearless Horse Food Co., 312 Franklin St., Buffalo, N. Y. 38-42*

FOR SALE—A 1916 Chevrolet car, recently overhauled and newly painted. Inquire Andrews Sales Stable, Norway. 37tf

WANTED—A man to work on a farm. Someone who is capable of taking charge. Apply to Arthur Tucker, Norway, Me. 36tf

CABBAGE CUTTER—Six knives. Slices all kinds of vegetables rapidly. Fine for Saratoga chips. Prepaid $1, 3 for $2.00. Agents wanted. Lusher Bros., Elkhart, Ind. 31-47*

RAISE RABBITS—successfully, 16-page booklet, information and assistance, 15c. Nothing free. Address J. B. Mason, Mechanic Falls, Maine. 23tf

BASEBALL SERIES

Norway 5; Ward 8 Tigers 4

Norway defeated Ward 8 Tigers in a spectacular finish of the rubber at the County fair grounds Saturday afternoon. The largest crowd for the season assembled to witness the ending of a sensational series which could not be doped accurately until the last batted went into the discard. Billy White and his big league outfit tamed the Tigers after one of the bitterest fights seen hereabouts in years. Everybody declared it a great show, therefore everybody had the right hunch. It was fast and close playing with sectional feeling on the hair trigger. The crowd was like a keg of powder which needed only a spark to blow up the whole garrison.

The world series in the majors had nothing on the bush-leaguers. The peculiar stage setting added tang to the show. Both teams represented Norway and had played independent ball during the summer. Rivalry eventually brought the gamesters together, and it developed into a race to secure the best talent for a decision. This last crowning event caused to be assembled the best stable of nifty artists "ever shown under canvas" as the limber tongued front door grinder would assert. They were peaches gathered from the four corners of Oxford County plus Massachusetts territory. Not a joker in the pack. All were seasoned veterans with insignia for meritorious service. Each had passed through more than the once over, and went onto the field as registered stock. Therefore, the Norway fans, and sports who drove over muddy roads from Bryant's Pond, West Paris, Buckfield, Oxford and other towns were fed upon cream served in a manner to satisfy the most fastidious sporting shark.

Excitment ran riot! You have said it without any misstatements. The ice commenced to break before either team opened any argument in the field. Two umpires were needed, Barb Austin passed the requirements, but the second candidate proposed was not acceptable. After the fat had been chewed a while, Harley Rawson of Buckfield consulted to sacrifice himself in the ticklish place. This move ironed out deep creases and the first riot symptoms were smothered for the time being.

The game started with each team supporters well sorted out. Norway was a favorite spot along third base line while the Ward Eighters assembled near first. Several officers patrolled the lines and kept the restless "bugs" from crowding the game over the line into our sister town. Rooting there was, accompanied by blank cartridges and many noise producing implements. Often when timely hitting raised a rumpus among the excitable enthusiasts, the grounds compared favorably to an Indian settlement in the grip of crazy medicine-men. Pet corns were abused, the lame walked, the blind could see, and many who claimed profound dignity capered like lambkins in springtime. It was great tonic and opened the spigot for the ever present comedian in monologue.

Game Described

Manager White won the toss from Manager Scott Palmer and Norway took the field. Neither team got a runner beyond sack number two base until the second inning when Norway opened the show with a pair of earned runs by Penley and Trafton. Penley the first batter, up-slashed a grounder into left and anchored to second on the throw in. Trafton scored him on a fly into deep center, was forced to second when Stewart walked, then capered home during Purington's wallop into right near the foul line.

Purington topped the next run for Norway in the fifth inning. He landed safely once again in the right garden; made second safely when the ball was relayed in; landed on third when Marcotte laid down a scratch hit and on Shepard's bunt juggled by Fuller at short.

Trafton earned a trip in the sixth with a two bagger; was assisted to third when Stewart singled into center and crossed home as Purington laid out a fungo toward center.

The seventh inning was productive of one run and this closed the deal. With two gone, Penley was winged by Hunt and went around the circuit on singles by Gaudette and Trafton.

Ward Eight Tigers failed to land a runner on third until the fifth session. In this inning, Harry Rowe laced a beauty into right and found second before the excitement subsided. A fielder's choice from Roberts' bat and Gaudett's wild throw sent Rowe across. Ward 8 tied the score and jumped one run to the good in the sixth. Billings walked, Lafrance sacrificed. Harold Pratt put down a neat bunt which went into a successful play to catch Billings at the plate. Pratt stole second and sprinted home safely when Fuller steamed a screecher into left. This play tied the game and Packard's sacrifice and another single by Rowe sent Fuller across the platter, making one run to the good. The crowd went wild during this inning and several times Umpire Austin narrowly escaped destruction. This rally was the last successful struggle to go the limit. An opening was made in the seventh on Billings' single and during the ninth when Rowe again figured with the wagon tongue for a single. Both runners drew chunks of hard luck by stepping into forced plays for put outs.

Rowe, Trafton, Fuller and Purington were the high strike players during the game and found little trouble connecting with Hunt or Stewart. Their hitting was principally of the Texas league variety, supplemented with deep ones lifted away from the fielders' reach for important gains.

Among the prominent features bristling out during the exciting play was almost perfect support given each twirler. Both outfits hit freely, but Hunt had it over Stewart by several laps when effective box generalship is mentioned. His control was gilt edge and no time could he have been charged with "going up." The score:

NORWAY

	ab	r	bh	tb	po	a	e
Marcotte, ss	5	0	1	1	1	3	0
Shepard, cf	5	0	0	0	2	0	0
Driscoll, 1b	4	0	0	0	11	0	0
Penley, 3b	3	2	1	1	3	1	0
Gaudette, 2b	4	0	1	1	3	5	1
Trafton, rf	4	2	3	4	0	0	0
Stewart, p	3	0	1	1	0	2	0
Greenough, c	4	0	0	0	2	3	0
Purington, lf	4	1	4	5	4	0	0
	36	5	11	13	27	12	1

WARD 8 TIGERS

	ab	r	bh	tb	po	a	e
Billings, 3b	3	1	1	1	1	2	1
Lafrance, lf	4	0	0	0	3	0	0
H. Pratt, cf	3	1	0	0	5	0	0
Fuller, ss	4	1	2	2	0	3	1
Packard, 2b	4	0	0	0	2	1	0
Rowe, 1b	4	1	3	3	5	0	0
Emery, c	4	0	0	0	8	0	0
Roberts, rf	4	0	1	1	0	0	0
Hunt, p	3	0	0	0	0	0	0
	33	4	7	7	24	6	2

SCORE BY INNINGS

Innings	1	2	3	4	5	6	7	8	9	
Norway	0	2	0	0	1	1	1	0	0	—5
Tigers	0	0	0	0	1	3	0	0	0	—4

HOW TO AVOID BACKACHE AND NERVOUSNESS

Told by Mrs. Lynch From Own Experience.



Providence, R. I.—"I was all run down in health, was nervous, had headaches, my back ached all the time. I was tired and had no ambition for anything. I had taken a number of medicines which did me no good. One day I read about Lydia E. Pinkham's Vegetable Compound and what it had done for women, so I tried it. My nervousness and backache and headaches disappeared. I gained in weight and feel fine, so I can honestly recommend Lydia E. Pinkham's Vegetable Compound to any woman who is suffering as I was."—Mrs. ADELINE B. LYNCH, 100 Plain St., Providence, R. I.

Backache and nervousness are symptoms or nature's warnings, which indicate a functional disturbance or an unhealthy condition which often develops into a more serious ailment.

Women in this condition should not continue to drag along without help, but profit by Mrs. Lynch's experience, and try this famous root and herb remedy, Lydia E. Pinkham's Vegetable Compound—and for special advice write to Lydia E. Pinkham Med. Co., Lynn, Mass.

HITS BY INNINGS

Innings	1	2	3	4	5	6	7	8	9
Norway	0	3	0	0	2	3	2	1	—11
Tigers	0	0	1	1	2	1	0	1	—7

Summary: Two base hit, Trafton, Purington. Struck out by Stewart 1, by Hunt 7. Bases on balls off Stewart 2, off Hunt 1. Hit by pitched ball, Penley by Hunt. Sacrifice hits, Lafrance, Packard. Stolen bases, Pratt 2. Left on bases, Norway 8, Tigers 5. First base on errors Norway 2. Earned runs Norway 3. Tigers 2. Umpire, Barb Austin, Norway; Harley Rawson, Buckfield. Scorer, Chandler.

SUMMARY OF SERIES

NORWAY

	g	ab	r	bh	tb	po	a	e
Haskell, 3b	1	4	0	1	2	1	0	2
Trafton, rf	3	14	5	7	8	4	0	0
Shepard, 1b-cf	3	15	3	3	4	11	0	1
Rowe, c-1b	2	12	2	4	6	23	0	1
Billings, ss	1	3	0	0	0	0	3	1
Purington, lf-cf	3	12	2	5	9	5	0	0
Young, 2b	1	4	0	0	0	2	1	0
Dunham, cf	1	2	0	1	0	0	0	0
Bacon, p	2	9	0	0	0	1	9	0
Benson, lf	1	2	0	0	0	0	0	0
Marcotte, ss	2	10	2	1	1	3	6	1
Finley, 3b	1	6	1	2	2	3	3	1
Greenough, c	2	9	1	0	3	8	4	2
Packard, 2b	1	5	1	3	3	0	3	1
Driscoll, 1b	1	4	0	1	0	11	0	0
Penley, 3b	1	3	2	1	1	3	2	0
Gaudette, 2b	1	4	0	1	1	3	5	0
Stewart, p	1	3	0	1	1	1	0	0
		121	19	30	32	80	37	13

WARD EIGHT TIGERS

	g	ab	r	bh	tb	po	a	e
Lafrance, rf-lf	3	13	2	2	2	5	0	1
Emery, c-rf-c	3	12	0	1	2	22	2	3
A. Klain, ss	2	7	1	2	2	2	1	2
Tyler, 3b	1	4	1	1	2	2	1	0
Descoteau, 1b	2	7	1	4	4	1	6	1
J. Klain, 2b	2	6	0	0	1	1	1	0
Hunt, p	3	12	0	1	1	0	3	0
Williams, cf-3b	2	6	2	1	1	1	0	0
Boulier, c	2	7	2	2	2	11	1	1
Callahan, cf	1	3	0	0	0	1	0	0
S. Palmer, cf	1	0	0	0	0	1	0	0
Billings, 3b	1	3	1	1	0	1	0	0
M. Pratt, cf	1	3	1	0	0	1	0	0
Fuller, ss	1	4	1	2	0	5	0	1
Packard, 2b	1	4	0	0	2	0	3	1
Rowe, 1b	1	4	1	3	3	5	0	0
Roberts, rf	1	4	0	1	1	0	0	0
		100	13	21	22	76	22	15

HOW THE PITCHERS WORKED

	g	bh	tb	so	bb	hpb
Hunt	3	32	36	21	7	2
Bacon	2	13	14	13	7	1
Stewart	1	7	7	1	2	0

First game played on Sept. 27, score 5 to 2 in favor of Ward 8. Second game on October 4, Norway won 12 to 4. Third game won on October 11 by Norway, score 5 to 4.

WEST STONEHAM

C. Sawyer sold a nice cow and two-year-old heifer to O. N. Gilman, Saturday.

Mrs. Nellie Chute and son, Lyman Chute, and William Ward visited her daughter, Edith Chute of Manchester, N. H., a few days. They made the trip by auto.

Maud McAllister visited her daughter, Mrs. Eva Richards of East Stoneham, Sunday and Monday. Her son, Carroll, came after her with his car.

Mr. and Mrs. Elmer Davis and little son Lewis of North Lovell were calling on friends in this vicinity, Saturday.

Charles House of Lewiston is driving a horse team for L. A. Chute. He has a small crew of men cutting timber on the Dennis Adams place.

Mrs. John Adams assisted Mrs. I. A. Andrews a few days last week with her housework.

Mrs. Rovine Andrews has gone to spend the winter with her daughter, Mrs. Bell Eastman of Andover, Mass.

Jesse Adams has harvested fifty bushels of different kinds of vegetables which seems to be the banner in this vicinity.

S. C. McAllister of North Lovell spent the day, Sunday, at Mrs. J. C. Sawyer's.

Some of the farmers are hauling their apples to North Fryeburg to be canned.

The ground was frozen hard Monday morning and the mercury down to 20 above at 7 a. m. A foretaste of winter.

EAST OXFORD

Mr. and Mrs. W. W. McKeen and two sons, also Mr. and Mrs. C. E. McKeen and son of Groveton, N. H., were at Geo. H. McKeen's, Sunday and Monday.

George H. McKeen, Jr., of Mechanic Falls is at home a few days on the sick list. Indigestion is the cause.

C. P. Locke of Wilton, is stopping at G. H. McKeen's to help finish picking apples.

Lillian A. McKeen of Auburn and Lena Pease of Lewiston were week end guests at George H. McKeen's.

G. H. McKeen loaded a car of cider apples at Oxford station, Tuesday, this week.

The noted bird hunters, Harold Briggs, has arrived in this vicinity, looking over his old haunts.

J. P. Penley is hauling apples for G. H. McKeen.

SWEDEN

Mrs. Florence Taylor has sold her apples to James Emerson and son.

Mr. Lizzie Merrill is visiting her sister in North Attleboro, Mass.

Clarence Ring is stopping at the old place doing his fall work.

C. H. Hannaford and son have been picking apples for Clarence Jones.

Mrs. Carrie Chadbourne is having a piazza built on the front of her house. C. A. Cole is doing the work.

Mrs. Harry Gray is sick and her grandmother is with her.

14 Points of Economy

Point Eleven—Satisfaction

It's a mighty wise point, because quire a great lot of intelligence to m thoroughly Good Clothes are prop nized as cheapest in the long run. W you'll find more real and lasting satisf into one good Suit or Overcoat than poor ones.

If you bring your clothes wants to can solve them quickly and satisfactor

And, because of our low expenses to quote lower prices than the City obliged to name. And this is the only vicinity that sells

Kuppenheimer Clothes

There being no copyright on the l guage, Kuppenheimer Clothes sound others in print. But their lotteries parent upon examination of their cl their beautiful fabrics and their fi tailoring. It becomes still more ap wear, when their superior value-g giving, friend-making qualities beco vealed. We know of no better clothes though many cost more.

EASTMAN & ANDR

CLOTHIERS AND FURNISHERS

31 Market Square - - SOU

FA

POWD

A good face Powder complexion against th light, heat, wind and influence, will sooth ir ing.

The most important is that complexion cou diness, sunburn, tan, blemishes.

The powders that w guarantee are not inju and will not clog the p to the skin.

Jonteel
Bouquet Rame
Violet Dulce .
Harmony

All these powders tints, Brunette, Flesh

CHAS. H. HO

The Rexall Store

SOUTH PARI

STON JAR

ALL SIZES

--- AT ---

N. Dayton

OUTH PARIS,

BROOK

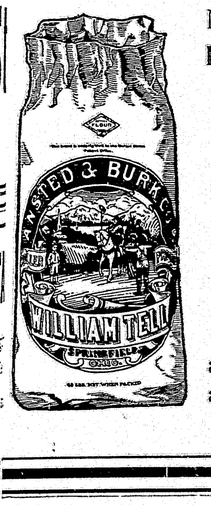
Pure Food S

NORWAY,

For Your Hea

Eat More

Make home



and b and

NO LEAKS IN OUR REPUT

When you summon us to do your work, you are the best service and long-lasting work that is possi

Our pride is not in our boasts. It is in our results.

When you have plumbing trouble, don't let it b ble—let it be our trouble.

There is nothing more prized by the home-mak plumber.

OUR WORK IS OUR GUARANTEE

LONGLEY & BUT

Telephone 215; NOR

RAW FUR

TRAPPERS

Ship us your skunks, minks, foxes, coons, and get highest prices. We pay twice as much as local dea cent to 25 per cent more than any other dealer anywhere shipment or write for our price list and get posted on t your furs.

E. T. SHERMAN, Dept. 21, WHITMA

We are prepared to do all kinds of

PLUMBING, HEATING and GENERA

Make your wants known to us. Estimates give

All work guaranteed.

PARIS MACHINE CO.

Phone 74-4 17tf SOUTH

Just a W

To Rem

That we have the mos brought together in th isfy your every want and Farm Machinery. With labor scarce an Best labor saving ma We have it. The ver farm tools.

Double the capacity o ing them the best imp Let us stock your farm a pleasure to work wi

A. W. WAL

South Par

4 Points
of Economy
Eleven—Satisfaction
a mighty wise point, because it does
great lot of intelligence to understand
Good Clothes are pretty generally
cheapest in the long run. We believe
more real and lasting satisfaction in
good Suit or Overcoat than a hat
ces.
you bring your clothes wants to this store
them quickly and satisfactorily.
because of our low expenses, it enables
lower prices than the City stores
to name. And this is the only store
that sells
ppenheimer Clothes
being no copyright on the English
Kuppenheimer Clothes sound very much
in print. But their betterness becomes
upon examination of their clear cut
fabrics and their finely
becomes still more apparent
their superior shape-retaining, ease
fit-making qualities become fully
We know of no better clothes than
cost more.
ASTMAN & ANDRE
CLOTHIERS AND FURNISHERS
Market Square - SOUTH
STON
JARS
ALL SIZES
— AT —
BROOKS
re Food Sto
WAY.
EAKS IN OUR REPUTAT
you summon us to do your work, you are giving
service and long-lasting work that is possible to
pride is not in our boasts. It is in our satisf
you have plumbing trouble, don't let it be yo
be our trouble.
is nothing more prized by the home-man than
OUR WORK IS OUR GUARANTEE
ONGLEY & BUTTS
215, NORWAY
RAW FURS
TRAPPERS
your skunks, minks, foxes, coons, and all other
prices. We pay twice as much as local dealers
cent more than any other dealer anywhere. Se
rite for our price list and get posted on the m
RMAN, Dept. 21, WHITMAN,
We are prepared to do all kinds of
NG, HEATING and GENERAL W
e your wants known to us. Estimates given free
All work guaranteed.
PARIS MACHINE CO.
17tf SOUTH PA

FACE
POWDERS
A good face Powder will protect your complexion against the effects of sunlight, heat, wind and other atmospheric influence, will sooth irritation and itching.
The most important thing to a woman is that complexion counteracts shine, redness, sunburn, tan, freckles and other blemishes.
The powders that we recommend and guarantee are not injurious in any way and will not clog the pores and will cling to the skin.

Jonteel	$.50
Bouquet Ramee	1.00
Violet Dulce	.50
Harmony	.35

All these powders in three different tints, Brunette, Flesh and White.
CHAS. H. HOWARD CO.
The Rexall Store Pharmacists
SOUTH PARIS, MAINE.

HOME CANNING
We have a full stock of everything Needed by the Housewife for the Preserving of Berries, Fruits and Vegetables
Genuine Lightning Jars in all sizes.
Good Luck Jar Rubbers.
Cold Pack Canners, etc.
N. Dayton Bolster Co.
SOUTH PARIS, : : MAINE.

For Your Health's Sake
Eat More Bread


Make it in your own home with
WILLIAM TELL
FLOUR
and be sure of finest flavor and greatest food value.

Just a Word
To Remind You
That we have the most complete stock ever brought together in this town, and can satisfy your every want in Tractors, Trucks and Farm Machinery.
With labor scarce and high, you need the Best labor saving machinery.
We have it. The very latest makes of all farm tools.
Double the capacity of your teams by giving them the best implements to work with.
Let us stock your farm with tools it will be a pleasure to work with.
A. W. WALKER & SON
South Paris, Maine

MOOSEHEAD LAKE LETTER

Note—This was written at divers and sundry times while the boss was stopping at Sugar Island on his last visit.

I spoke in my last letter of 25 trout coming from Mountain Pond. I did not say what it cost in money to get these fish as I then did not know. The doctor told me the expense of the day. He paid John Bridge, guide, $5.00; Mr. Greenleaf, two trips to Beaver Creek, $4.00; for "dinner out," $1.65; for extra leader and 6 flies, $1.00, and 3 Palmacheenies, $.75, making a total of $13.40. He also paid a day's board at the camp of $3.50 and put in ten hours of hard work besides two hours and a half of leg weary trail traveling. He fished 3 hours and the balance of the time was spent in going and coming. Hence, grand total of expense, $16-.90 for 25 fish, which probably weighed eight pounds. They cost him more than two dollars a pound. He called it great sport. One-fourth the trout were given to the guide and the balance consumed here and we all pronounced them extra fine, good, delicious, etc, For flavor, nothing equal to Mountain Pond trout!

I am told on good authority a man and wife at Kineo spend fifty dollars a day for fishing. We dined together or on the same lunch grounds at the head of the Island last June. Surely they were great enthusiasts. I saw them last Wednesday, (Sept. 22) at the head of Sand Bar Island, fishing when the wind was blowing a gale and it was a struggle to keep canoes right side up. They were serene and happy and apparently did not know the wind was blowing, but their guides did. It was with difficulty they could handle the canoe.

Their outfit consisted of two canoes, two guides, a decked in naptha launch and engineer. The boat was big enough to comfortably live in. It might make a good home when anchored in a sheltered cove. No doubt it returns to Kineo every night so that the day's catch can be seen and the story told of how it was done. This is called: Fresh water sporting de luxe. I think they came from Buffalo, N. Y., and are Mr. and Mrs. Gaston. They have been coming here each season, but one, since their marriage some years ago. I'll not say how many as the item may get to them and they might be offended as they yet pass for newlyweds. Mr. Gaston gave me a Kitson fly and requested I give it a good trial. This I did, but without results. Will try it again next season. I was told they expect to go to the Yellowstone Park next season, but will so manage it to get the Spring and Fall fishing at Moosehead Lake.

I got three trout Friday but not on a fly. It was done by trolling in deep water. One was so small I returned it to the water. The two killed weighed 1¾ pounds dressed. Not like what it is in the spring.

Walter has got interested in cards and accuses Elgin of "stacking" when he deals.

I managed in 12 days to get 8 fish, but did not fish persistently. The eight possibly weighed a dozen pounds. The scenery, air and rest was great and the sunset magnificent. It looks altogether different in October than in June. Nature is preparing for a long sleep and birds and animals are not over joyously happy. The crows gather in bands of 20 to 40 and circle silently about while the ducks, gulls and loons seem more distant and shy. Loons have not lost voice. They screech and dive and call to each other in a sociable way.

I was told Kineo had over 500 guests during August. The big house is now closed and they have 15 in the Annex. Everything about the Point is kept up in nice shape. No floating castles are now to be seen in the cove. I managed to find a fairly good specimen of Indian handiwork on stone. It was of the tomahawk variety. An iron tower has been put on the mountain back of the house.

L. W. Weston, formerly of Bolster's Mills, was seen at Rockwood. He has just commenced on his second year. He is clerking in a general store for the Ricker Hotel Company. The manager of the store is Frank P. Reeves, who used to travel on the road and stop with John Woodman at the Beals Hotel. Of course he stocked up with Economy Handles.

The talk about trout coming to a fly in September is a myth. None came to mine. A lone chub came up, looked at it, made a splash and disappeared in the water. That was all.

Have started a new enterprise. It is the making of cedar fans. They will go along well with the can handles I'm selling. As an inducement, I can give a Cedar Split Fan with every four dozen handles sold. Have whittled out more than twenty and Mother claims them all. I suppose she is to decorate a room or maybe sell them at church festivals to raise money for the support of preaching or something of that nature. The fans are fit and good lookers. Am to take an armful of cedar home with me to work on this winter.

Beavers have been working not over a mile from Greenleaf's camps. They are on the back side of the island near Dunn's boat house. A poplar tree eight inches in diameter has been felled and dropped into the water. Many of its limbs have been cut and pealed.

"Old Ephraim" has been seen recently. He is white-sided with age and has been roaming over the Island for 22 years to Elgin Greenleaf's personal knowledge. Pat Cummings of Norway caught him stealing peas in the garden ten years ago. Elgin says he won't kill him. He is too tough to eat. I saw his foot prints the other morning. They are as big as an ox's and have pointed toes. That is as near as I ever came to him. He drove Amos Thibodeau into the bog seven years ago and made Bill Burgess take to water for two days. Old Ephraim is an awful critter! I don't go out much after dark.

I have found "tungsten", at least that is what Elgin says it is. I shall take it to the Bickford Brothers at Norway and have them pass on it. I think it is a gem. Plenty of clam shell here about, but no pearls found as yet.

Possibly some of our readers may wonder how we pass a five days' heavy south wind on Sugar Island. It is easily told. I watch the waves roll in and lash the wharf and smash in fury on the shore; the sea bird, Hattie, tosses and frets and yanks at her moorings; the leaves rustle and pile in windrows in sheltered places while the fire burns and crackles cheerfully in the open stove. Dry spruce and cedar drift wood sends out a continuous volley of explosions and I'm kept busy picking and sweeping what gets through the screen. I write, read, whittle and think; examine the Indian lore of the stone age and speculate as to how they were made. I try to hue from the flint a spearhead or utensils in imitation of those I have and fail. Fire and water, blow-torch and hammers are used and for an instant I think I have the secret only to find I have not as the flint will break in any way it sees fit, regardless of what I do. A drop of water on hot flint and a quick blow with a hammer gives the best results. The water and blow must come instantly and a chip of flint flies out, but it is a poor imitation of a lost art. Maybe the work was done this way. Who knows? I don't. Leverage is tried, but it's no good, I can't make it work. Heat and water give best results.

I do make fair looking fans out of drift cedar. Some of them are turned with twenty-five splits and in this no doubt excel the Indians of a past age. I have more comforts than they had anyhow, but I'd like to know how they worked Kineo flint. Possibly some of our readers can tell me. I'm willing to be shown.

Mother visits Mrs. Greenleaf every afternoon at 3 o'clock and I have a suspicion they play cards as I overheard them talking about "15-2 and a go" while passing their camp the other day. And, too, "chips" have been known to fall from their pockets in the dining room. Miss Gertrude Hashay, the table girl, told me this. I cannot tell for sure as Mother takes care of her own finances. I let her have some money to keep for me when I came to the Island and if she returns it intact, I shall believe there is no truth in this story.

Lou W. Weston of Rockwood came here Sunday and brought with him one of the clerks in the store where he works. He came in Robt. Stain's "Scoot" and of course Bob was with him. The boat is built on the lead pencil plan. It is long and narrow and looks like it would as soon roll over as not. But it don't. At least I was so informed. It gets through the water from 17 to 20 miles per hour with very little fuss. The boat originally cost over $2,000.00, but Bob bought her for a song and has been busy ever since.

Lou invited us to go to Spencer Narrows and have supper with him at Stevens' Camps and promised to bring us back early in the evening, but we felt a 20 mile ride in such a rakish looking craft was a little too much. Lou says Mr. Stevens at one time lived in Norway or near there. He is related to Mrs. Cyrus Tucker and calls her aunt.

Lou says the current price for whiskey about Rockwood was sixteen dollars a gallon. It could be obtained at that price. Liquor filters in here from Canada or Boston, I do not know from which place, but it is here.

September 28th (Sunday) first day we have got on without a fire in camp. It has kept Mother and Walter busy piling drift wood on the open fire which burns with a roar and explodes like a Fourth of July celebration. Somehow I enjoy it. The camp seems lonesome without the noise.

Elgin is planting his garden. It does better when planted in the fall. That is what he says. He also is tapping maples and getting ready for sugar making. By so doing, he gets more time for Spring fishing. This is what he told me.

Note—In the next installment, Mr. Sanborn has something to say about his "find" of Indian Implements of the stone age. He tells when and how found. He also writes an editorial on Economic Revolution or in the Maelstrom of Progress. You should read it.

WEST GREENWOOD

Mr. Stroul has completed his work for Mike Gill.

Mr. and Mrs. Boyce and family spent a few days with her sister, Mrs. John Kenaugh.

J. F. Harrington has started out threshing.

Richard Lawrence of Rumford spent the week end with George Conner.

Mr. Lord visited school one day last week.

Jim Flaherty of Berlin was in town one day last week.

R. L. Cummings bought a lot of cider apples on Howe Hill.

W. A. Holt and Parker Conner took in the Fryeburg fair.

A party from Howe Hill motored to Mason, Sept. 28th.

Mrs. Cross called on her daughter, May, who is leaving Bethel for Arlington, where she has employment.

May Murphy of Boston came after her mother, who has spent the summer with her brother, Mike Gill.

Grace Dearden spent a few hours with her mother, Sunday, October 12.

Nellie Harrington spent the week end at home.

Mr. and Mrs. Wiggins of Sanford and nephew are visiting her sister, Mrs. Cross, on Howe Hill.

Rob Bennett visited at Mr. Conner's one day last week.

The recent callers in town were Martin Lyden, Lisco Hall, John Harrington, Mrs. E. Cross, Mr. Cushing.

For a Cold or Cough
to 8 parts cold water add 1 part each of
BROWN'S RELIEF
aromatic ammonia, glycerine, sugar.
Dose: 1 teaspoonful every hour and 4 teaspoonfuls on retiring. For a cough add more sugar to the above and use as needed.
NORWAY MEDICINE CO.

GILBERTVILLE

Mr. and Mrs. Leslie Roberts were in Rumford, Monday.

Mr. and Mrs. Frank Lamkin of Chesterville were recent guests of G. A. Ellis and family.

Mrs J. E. Hiscock of North Chesterville is visiting her daughter, Mrs. G. Albert Ellis and family.

Mrs. Nellie Hutchinson visited Fred Hutchinson and family, Saturday.

Mrs. Sarah Tasker has arrived in town.

Among those who attended the fair at Leeds were Asa Campbell, Seldie Daily, Alton Tyler, John Tripp, Charlie Hodge, and Lillian Ellis.

Ora Woodward has been visiting friends in town.

Mrs. Ivory Harmon has been visiting friends and relatives in Locke's Mills.

Rose Eberhart of West Peru is visiting Mrs. C. C. Young and family.

Miss Welch of Canton Point was the week end guest of her parents in Rumford.

Mr. and Mrs. C. Vern Delano of East Wilton were week end guests of Mr. and Mrs. G. Albert Ellis and family.

Arthur Johnson and Alfred Hodge of Rumford spent Sunday with their parents in Canton.

George Carver is in very poor health.

Charles Buck and Annie Woodward were in Lewiston, recently.

A. G. Rich was in Portland one day last week.

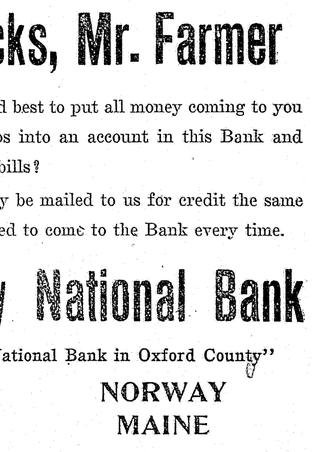
Lillian and Eugene Ellis visited in North Chesterville, Wednesday and Thursday.

Mrs. Fred Bassett is visiting her uncle, Fred Hutchinson and family.



The College Girls' Pen
Carried in hand bag, traveling case or pocket, upside down—it won't leak—CAN'T
Writes without shaking or coaxing and fills in a jiffy. No inky part to remove—No inky fingers—No spotted shirtwaists.
Sold by
"The Hills Jewelry Store"
Moore's Fountain Pens

"The HILLS JEWELRY STORE"
B. L. HUTCHINS, Prop.
Headquarters for
THE ORIGINAL NON-LEAKABLE FOUNTAIN PEN, ALL STYLES
Moore's Fountain Pens
Always ready to write, won't leak, can't leak.
A full size bottle of Moore's best Blue Black Ink will be given with every pen sold.
33 YEARS HILLS' JEWELRY STORE 33 YEARS
Opera House Block NORWAY, ME.

HILLS
Registered Optometrist & Optician
Eyes Examined, Glasses Fitted, Adjusted and Repaired.
Thirty-three years fitting glasses in Norway. We can duplicate your broken lense no matter who fitted you.
Office at "The Hills Jewelry Store," Norway.


SUPERBA FISH PRODUCTS
Shrimp
Oysters and Clams are ALWAYS good.
The tastiest chowders and stews imaginable can be made in a jiffy. Shrimp salad, the kind that everybody likes is at your disposal. For the afternoon party or late supper, Shrimp wiggle provides an unusual treat.
For Seasoning--Superba Condiments
add a zest your good taste will appreciate.
Patronize the dealer in your neighborhood who sells SUPERBA Food Products — HE IS DEPENDABLE.
Enjoy the economical experience of buying your canned goods BY THE CASE.
SUPERBA on the Label — SUPERB for your Table.
Milliken-Tomlinson Co., Portland, Maine 1019
Drink SUPERBA Teas and Coffee

Write Checks, Mr. Farmer
Why isn't it easiest and best to put all money coming to you from the sale of your crops into an account in this Bank and then write checks for your bills?
Checks you receive may be mailed to us for credit the same day they reach you—no need to come to the Bank every time.
The Norway National Bank
"Oldest and Strongest National Bank in Oxford County"
MEMBER FEDERAL RESERVE SYSTEM
NORWAY MAINE

SOOTHES ALL PAINS
Don't Suffer With Headaches, Loss of Sleep, Rheumatic or Neuralgia Pains—Take
Ballard's Golden Headache Tablets
No Opiates, Morphine, Chloral or Cocaine. No Bad After-effects. Small Tablets in a box. Insist on "Ballards."

OLD AGE STARTS WITH YOUR KIDNEYS
Science says that old age begins with weakened kidneys and digestive organs.
This being true, it is easy to believe that by keeping the kidneys and digestive organs cleansed and in proper working order old age can be deferred and life prolonged far beyond that enjoyed by the average person.
For over 200 years GOLD MEDAL Haarlem Oil has been relieving the weaknesses and disability due to advancing years. It is a standard old-time home remedy and needs no introduction. GOLD MEDAL Haarlem Oil is inclosed in odorless, tasteless capsules containg about 5 drops each. Take them as you would a pill, with a small swallow of water. The oil stimulates the kidney action and enables the organs to throw off the poisons which cause premature old age. New life and strength increase as you continue the treatment. When completely restored continue taking a capsule or two each day. GOLD MEDAL Haarlem Oil Capsules will keep you in health and vigor and prevent a return of the disease.
Do not wait until old age or disease have settled down for good. Go to your druggist and get a box of GOLD MEDAL Haarlem Oil Capsules. Money refunded if they do not help you. Three sizes. But remember to ask for the original imported GOLD MEDAL brand. In sealed packages.

A. D. S. Line

Cold and Grippe Tablets.....25c
Milk of Magnesia.....25c
Vogue Liquid Complexion.....25c



Digestive Tablets.....25c
Tooth Paste.....25c
Blood Remedy.....25c
Nux Iron.....75c

Cough Syrups

White Pine.....25c
White Pine and Tar...25c
Fig Syrup and Senna 35c
Sarsaparilla$1.00
Hepatic Salts..... 25c
Zinc Stearate..... 25c
Baby Cough Remedy..25c
(Contains no opiate or injurious drug)

Prices as above, plus war tax.
These are some of the good things in the line.
There are others.

AT

KIMBALL'S

(The Old Noyes Shop) NORWAY, ME.

WEST PARIS

Mrs. W. S. Jackson, Mrs. E. D. Curtis, Mrs. Harry Patch, Mrs. S. T. White, Mrs. W. H. Emery and Mrs. A. D. Coburn are the general committee appointed by the ladies organizations of the Federation Churches, who have made the plans for a harvest dinner and supper and entertainment to be held sometime the last of October. More particulars will be given next week.

Fred Young of Braintree, Mass., and his sister, Mrs. Abbie Pierce, have been recent visitors at Mrs. Juliette F. Curtis.

Mrs. Althea Howe of South Paris has been visiting at Mrs. Mary Curtis.

Mrs. W. M. Whitten has closed her house and gone to Boston to be with her husband for the winter.

Herbert Fuller has rented the shop recently vacated by the jeweler Morse for a meet market. He and Mrs. Fuller have moved from the H. W. Dunham rent on Park street to Millard Emmons' house.

Millard Emmons had an auction last week. He plans to sell his home. It is one of the big old fashioned one story houses and one of the first that was built in West Paris, of the location on the corner of Main and Church streets.

Mrs. Chester Briggs, Mrs. H. H. Wardwell, Mrs. F. R. Penley and Mrs. A. H. Mann attended the musical festival a day of two last week.

Mr. and Mrs. E. F. Barrows are taking a vacation. Their son, Leslie is tending the meat market for them.

Alfred Storer Cole of Buckfield, a student at Crane Theological School supplied the first Sunday of Rev. H. A. Markley's absence at the Universalist Church and Rev. D. A. Ball of Augusta was with them last Sunday.

Mr. and Mrs. J. F. Emerton of Auburn are here for a few weeks boarding with Mrs. Agnes Pratt.

Mrs. Emma Berry has gone to Norway to spend the winter with her daughter, Mrs. E. B. Jackson.

Mrs. W. S. Jackson and Mrs. A. D. Coburn have gone to Portland to attend the State Sunday School Convention. They went with Mr. Jackson by auto. Mrs. H. Brock has also gone to attend the Sunday School Convention.

Mr. and Mrs. I. L. Bowker of Portland are here with Mrs. Bowker's mother for a month.

The United M. E. and Baptist Sunday Schools had a Rally and Promotion Day, Oct. 5 when each teacher through her class presented the work learned during the last year in the graded lessons used and promotions were given to each scholar.

Mr. and Mrs. Joshua Ford of Melrose, Mass., have recently visited Mrs. Ford's uncle, Daniel Churchill and family.

Mrs. Cora A. Whitten, Mrs. Mabel L. Lane of this town and Mary Stearns of South Woodstock are to share in the will of their aunt, Jeanette A. Moulton of Hampton Falls, N. H., a Boston High School teacher, who died suddenly last Wednesday.

Imperial Singing Orchestra

Dancing with music furnished by the Imperial Singing Orchestra will fill the Grange hall with song and gladness, Friday evening.

These megaphone melody makers are favorites wherever they appear. They render the classy musical hits in a manner several leagues ahead of many combinations trying to break into their class. The rhythem is perfect for dancing. It is nifty and jazzy without a saw filing jargon, voices and instruments blend to a shadow. You can't resist skipping about when the music starts.

As a concert team they are it. Vocal solos and choruses from this male quartet with accompaniment are attractive to auditors, who wouldn't dance a single step. The organization is a real joy-maker to those who appreciate the modern syncopation handed over with a punch, but in good taste.

NORTH PARIS

Potatoes are rotting very badly in this part of the town.

Mr. and Mrs. G. L. Howland have got to move as Bert Allen and family are coming here to live. Mr. Allen is going to work for Mr. Wheeler.

Mrs. Arthur Abbott has gone to the hospital for treatment of blood poisoning in his hand.

Several children have a bad skin disease. A son of Mr. and Mrs. G. L. Curtis being the worst case.

Marjorie McAllister has returned from Boston where she went to study music.

Gordon Abbott is staying at home from school on account of the disease of the skin.

Mrs. G. L. Curtis has been under the doctor's care being ill with a case of blood poisoning in one finger.

We have a new neighbor, Mr. Gammon and family, brother to Mr. Gammon who has charge of the mill.

CENTER LOVELL
Lang-Davis

The numerous friends who have learned to value the presence of the ever cheerful face, the deep thoughtfulness of her native mind, and the ready helpfulness of her loving hands, will be interested to learn that on October 11th, Katherine Davis was united in marriage to Albert Leroy Lang. Two sons and two daughters-in-law, and a married couple of Mr. Lang's trusted friends attended the ceremony.

The Rev. J. E. Werren tied the knot at his home in Cambridge. Congratulations were all the more enjoyed as a large panorama and sundry accessories reminding the happy bride of her sojourn in Center Lovell lent to the occasion a loving background of the past, while wistfully looking toward the Sunny Pacific where their future home in Los Angeles, Calif., is to be within the sight of mountains and seas —tho' grander—still, no more lovely than the views of Maine.

After the ceremony the party motored to Boston to enjoy a nuptial lunch before the happy married pair would start in the afternoon for the distant home. It is to be hoped that another summer will give Mrs. Katherine Lang's numerous friends an opportunity to become acquainted with her husband, who we are sure, is well worth becoming acquainted with.

EAST WATERFORD

C. H. Pride, George Hilton, Eugene Pinkham and Arthur Tucker attended Mason meeting at Bolster's Mills, Thursday evening.

The corn at the McWain factory, is being labelled and shipped as fast as possible.

G. M. Stevens, Pride Bros, George Hilton and Carrol Delano teams beside several trucks, are hauling corn from the factory to Norway station, where it is shipped.

Mr. Arthur Tucker spent the week-end with his family, who have returned to Farmington.

Carrie Plummer of Waterford spent several days with Mrs. G. L. Hilton the past week. Miss Plummer and Mrs. Hilton visited school Thursday afternoon.

Mr. and Mrs. J. B. Haskell and Clarence Poland visited with Mr. Haskell's sister, Mrs. Etta Towne of Oxford on Saturday.

Carrie Plummer spent the day with Mrs. Lillian Pride Friday and in the evening she and Mrs. Hilton called on Mrs. Kneeland and Mrs. R. E. Pinkham.

Winnie B. Learned and Jennie Burnett of Williston, Vt., who have been visiting their brother, Fred Learned of this village, started on their homeward journey, Monday going by the way of Waterville.

Mr. and Mrs. L. E. McIntire, Mr. and Mrs. G. L. Hilton and Miss Plummer attended Grange meeting Saturday night.

Mrs. Marion Stone of Waterford spent the day with Mrs. Lillian Pride, Tuesday.

Herbert L. Walker worked for G. M. Stevens picking apples Tuesday.

Smart at Eghty-seven

Uncle William Stone one of our smart old gentleman of this town, who lives with his daughter, Mrs. W. L. Heath, spent the day with Mr. and Mrs. Fred Learned recently. Mr. Stone is 87 years of age and thinks nothing of walking to this village and back in a day a distance of 2 miles each way. He has never had a sick day in his life. He has taken the whole care of a large vegetable garden, beside a large berry patch consisting of strawberries, raspberries and blackberries which he keeps well pruned, setting out a new bed of strawberries each year. Mr. Stone has always been a regular attendent at the Congregatonal Church at Waterford He is truly a remarkable man.

Byron Chaplin of Fryeburg shot a large, black bear near Round Pond. Not many bears are shot in this vicinity now. Preyious to this Fryeburg had paid a bounty on only one bear.

The country is full of jobs, and apparently quite as full of people who do not want the jobs.

Intelligence Column

Twenty-five words or less, one week, 25 cents; second week, 15 cents; each additional week, 10 cents.

Each word more than 25; One week, 1 cent and each additional week, ½ cent.

WANTED—married man on farm, also single man. Must be good teamsters. E. O. Brown, R. 1, Augusta, Maine. 42*

WANTED—Ford owners to know that a complete line of guaranteed parts are in stock at Maxim's garage, rear of Beals Tavern, Norway, Me., Tel. 136-2. 42-49*

LOST—Friday afternoon, Oct. 10, between Geo. Currier's and the high school building, a plaid woolen blanket. Finder please notify Mrs. C. D. Morse, Norway, Me., Route 2, or leave at this office. 42*

LOST—Between Oxford and South Paris, a knapsack containing camping articles. Finder please notify Mr. Matte Luidell, R. F. D. No. 1, Box 78, South Paris, Me. 42-44*

SOUTH WOODSTOCK

Mont Brown has moved his family to Locke's Mills.

Harry Sanborn has his garage up, boarded and windows in.

Several from this place attended the grange fair at Sumner Wednesday and report a good time.

Mr. and Mrs. Frank Wood of Auburn and Edith Andrews of New Gloucester were week end guests of Mrs. Mary Andrews.

H. M. Andrews and family spent Sunday at G. A. Jackson's, Snow's Falls.

Mr. and Mrs. F. R. Andrews were guests of Mr. and Mrs. O. W. Robbins at their camp at Grafton from Wednesday until Friday.

H. M. Andrews is attending court as traverse juror at South Paris.

Mr. and Mrs. F. E. Davis, W. S. Davis and Ellis Davis took a trip to Portland, Tuesday.

Mrs. E. E. Small was a week end guest of her daughter, Mrs. Gertrude Verge, at West Paris.

R. L. Cummings has a large crew picking apples.

Arthur Wyman spent Sunday in Milton, the guest of his uncle, Will Wyman.

The "Willing Workers" resumed work Wednesday after two months' vacation. They met with Mrs. F. E. Davis.

Edwin Perham was at home from Orono over Sunday.

Mrs. Andrew Rose's health is poor this fall.

LOVELL CENTER

Franklin Guntha and wife have returned to their home in New York after spending the summer here at their cottage, Tam Glen. They expect to spend the winter in Florida.

Frank Sawyer of Fryeburg spent a few days at G. F. Nason's the past week.

Mrs. James Plummer and baby, Marcia, of the village, visited her aunt, Mary Plummer, Sunday.

George Nason has been visiting in Cumberland Mills and Portland a few days.

Otis Gilman and wife are visiting in Norway.

Charles Davis has been spending a few days with his uncle, John Meserve.

Jed Moore passed away Thursday, Oct. 9, after a short illness. The funeral was held Saturday, Rev. M. E. Willard officiating.

Mrs. Nellie Taylor spent the day recently with her cousin, Mrs. Carrie Vance.

Millard Charles and son Warren of Reading Mass., have been stopping a few days at the old home place.

YOUR LOCAL PAPER IS ONLY $1.50 FOR 52 ISSUES. SUBSCRIBE NOW.

HARRISON

Mr. and Mrs. John Blair of South Paris spent Sunday with her sister and family, Mr. and Mrs. George Flint. Mr. Blair preached at the Baptist Church in the forenoon service and conducted the evening union meeting in the absence of Rev. J. B. Coy.

Mrs. Ernest Ward and daughter Edith went to Portland, Monday. Edith is to enter Gray's Business College at once.

Among the Harrison people who are attending the Rebekah meetings in Portland this week are Mrs. David Kneeland, Mrs. Jennie Burnham, Mrs. Fred Lamb, Mrs. Leon Burnham, Mrs. R. L. Davis and Mrs. Wm. P. Smith.

J. F. Sanderson was a recent guest of his sister, Mrs. Lewis Merrill and family on Main street. Mr. Sanderson was on his way from the Mt. Kineo hotel at Moosehead where he has been in charge this summer, to the Ritz-Carleton in New York for the winter.

Mrs. Hollis Caswell is visiting relatives in Portland for a few weeks.

Mrs. Georgia Jordan of East Hiram was a recent guest of friends in town and returned to her home, Monday.

Chester Gilman has been very ill at his home on Dawes Hill.

Wyonegonic Club

The first meeting of the season was held at the home of Mrs. Cora Denison on Dawes Hill, Wednesday afternoon. The following program was given:

Music Victrola
Business
Roll Call, Autumn Thoughts
President's Greeting Mrs. Mary W. Gray
Paper: Town Happenings of Interest from April to October Gertrude B. Blake
Items of Interest in the United States ... Club
Music Victrola

Refreshments were served and a delightful afternoon enjoyed.

The new officers in the Club for 1919-1920 are as follows:

Pres.—Mrs. Mary W. Gray.
Vice Pres.—Mrs. Mabel Carsley.
Sec.—Mrs. Cora M. Denison.
Treas.—Mrs. Nellie P. Sawyer.
Directors—Mrs. Elizabeth F. Pitts, Mrs. Hattie T. Freeman, Miss Emma Kilbourne.
Flower Com.—Gertrude B. Blake, Anna D. Whitney.

BRIDGTON ACADEMY NOTES

On the evening of Thursday, Oct. 9th, the students of Bridgton Academy and invited friends enjoyed a pleasant social in the gymnasium under the auspices of the Junior Class. A victrola and piano furnished good music. Ice cream was on sale at intermission.

Foot ball practise has awakened much interest among the boys and they are to play the first game of the season with a Bridgton team at Bridgton Center on Saturday, Oct. 18th. A good score for the Academy is expected.

The girls have resumed basket ball practise with keen interest under the new coaches, Mr. and Mrs. H. H. Sampson. They are looking forward to a good season.

On Saturday last, the Faculty of Bridgton Academy with Will Smith of Harrison, enjoyed a trip by automobile through the White Mountains up to the Flume.

NORWAY CENTER

A number from this place attended the social at C. D. Morse's, Saturday evening.

A. L. Wyman, Harold Wyman and Theron Hobbs are picking apples for J. Merton Wyman.

Ralph Watson has been working for Howard Knightly a few days this week.

Luella Morrill has been visiting relatives at West Bethel and Mason.

Reuben Verrill is working for Frank Noyes.

Carl Brown is picking apples for Carl Barker at Noble's Corner.

HANOVER

Mrs. Lucretia Barker, who has been visiting at C. F. Saunders' has returned to her home in Bethel.

Mr. and Mrs. A. T. Powers have been visiting in Tilton, N. H.

Mr. and Mrs. E. W. Stearns and son have been enjoying an auto trip to Prince Edward Island.

Albert Cushman has moved to a farm in Sumner.

John Carleton is helping M. A. Holt gather apples.

John Morse and wife are in Waterford helping Irving Green pick apples.

Mr. and Mrs. Arthur Stearns attended Pomona at Albany, Tuesday.

Mrs. M. A. Dodge has purchased a victrola.

WATERFORD
Library Meeting

The annual meeting of the Waterford Library Association was held at the Knight Library on Monday, October 13. The usual business was transacted with the following list of officers:

Pres.—Miss H. F. R. Moore.
Vice Pres.—Carrie L. Plummer.
Treas.—Florence B. Rounds.
Clerk—Charlotte M. Fillebrown.

During the winter the Library will be open only on Saturday afternoon and evening from 2.30 to 4.30 and 7 to 9 p. m. Notice change of time.

Dr. R. E. Hubbard has had a telephone installed 14-21.

Mrs. George M. Woodwell, who has been visiting her sister, has returned to her home at South Bristol.

The regular meeting of the missionary society met with Miss Wilkins on Tuesday.

E. L. Stone, W. W. Fillebrown, Ernest Wentworth and Horace Gardiner attended the Masonic meeting at Bolster's Mills.

Mrs. I. S. Doten has closed her home for the winter and is now at Boston.

Special communication of Mt. Tir'em Lodge F. and A. M. No. 132, Tuesday, Oct. 21.

Frank Stone, who has been visiting his sister and family, has returned to his home at Reading, Mass.

The friends of Mrs. John Hyatt Brewer of Brooklyn, N. Y., were shocked and saddened to learn of her death, recently.

Temple Hill and Vicinity

Nellie Skinner went to the Maine General Hospital Wednesday to have her tonsils removed. She has returned home and is gaining rapidly.

Mr. and Mrs. James Perry and children, Ruth and Howard, were week end guests at George Miller's. Mr. and Mrs. Gene McKenzie, Mrs. Edward Hodgeman of East Bridgewater, Mrs. Leonard Crowell of Brockton and Mrs. Addie Alby of Nantasket, Mass., were Sunday guests.

Mr. and Mrs. A. D. Park and Mr. and Mrs. Lewis Button of South Paris called at George Miller's, Sunday.

Mrs. John Nurmi has gone to the C. M. G. Hospital at Lewiston for a surgical operation.

Oscar Leighton lost two valuable cows recently.

There is to be an auction at James Harvey's, Saturday afternoon.

Henry Young has returned home after visiting several weeks with relatives and friends in Biddeford.

Several from this vicinity attended the dance at the Mothers' Club at Norway Lake, Saturday night.

(Communication)

Dear Sir:—

Every traveler on Waterford roads knew Charles Merrill and thanked him for his untiring devotion to the cause of good roads. One never found him loitering in the shade or idling his time (for which the public paid him) in talk. But with his faithful horse as companion and friend he patrolled his section and did what he could to make an important road smoother and easier for those who passed over it. How many other men in the community are contributing anything to help along those who pass their way? He has left a fine example of diligence and industry and of faithfulness to the trust committed to him which those who survive will do well to emulate. —G.

EAST OTISFIELD

Mr. and Mrs. J. F. Whitman and Lena Whitman of Welchville visited at W. F. Smith's, Sunday.

Mr. and Mrs. Charles Thurlow dressed off poultry the first of the week. The neighbors are all shipping off their poultry while returns are good.

Mrs. Callie Lunt is visiting her daughter, Mrs. W. A. Stone.

Mr. and Mrs. F. H. T. Greenleaf and daughters of Lewiston were over Sunday guests of their parents at Broadview Farm.

Mr. and Mrs. Ernest Stone of Boston visited their uncle, O. H. Stone last week. The trip was made by auto.

Mrs. Carrie Union, who has been visiting her son in Brookline, Mass., for several weeks returned home, Tuesday.

E. M. Greenleaf and Elmer Vosmus of Auburn were up to Broadview on a gunning trip one day last week.

Mildred Durell the teacher at Rayville was week-end guest of Harriet Loving.

WELCHVILLE

Work on the state aid road is well under way.

Fred Robinson has moved his family to John Rowe's.

Several from here attended the district convention K. of P. at Oxford October 9. Supper at M. E. vestry was served by Pythian Sisters to a large number of Knights.

A school improvement league was organized by Edna Merrill, who teaches the school here. A goodly number attended and it was decided to hold meetings twice a month. Next meeting to be Wednesday evening, Oct. 15th.

A Hallowe'en entertainment is to be given during the last week in October.

J. W. Hunting is not in good health.

R. F. Staples has been sick, but is able to be out of doors now.

Mrs. A. L. Staples has been sick, but is some better now.

Several of the young people were invited to an evening of whist at Elmer McAllister's last week. Ernest Carpenter won first prize and Lawrence Brett the "booby."

At C. H. Brett's home Tuesday evening a surprise party was given Mrs. Thomas Coulton in honor of her birthday. Whist was in order. Mrs. McAllister won first prize and Mrs. Tyner the booby.

Mr. and Mrs. Wooley of Bridgton visited at Mrs. Flora Dunn's, Sunday.

Arthur Hannaford and wife were at his father's for the week end.

DENMARK

Mrs. Maud Abacassis and daughter, Gentila, have returned to their home in New York. Her brother, Albert Wentworth, and wife, accompanied them, having made the trip by auto.

William Allen is carrying the school children for Mrs. Wentworth while she is away.

Will Johnson of Brownfield was in town buying cows, Saturday.

Mr. and Mrs. Lynus Seely and son Allen returned to their home in Somerville, Mass., Monday. Irving Hale went with them in his car.

Mrs. Fannie Horton of Somerville, Mass., arrived in town Saturday night, the guest of her father, Charles Seely, at East Denmark.

The Saturday night dance was well attended.

Will Freeman is not as well.

Mrs. Fannie Horton was a Monday afternoon visitor at the home of Henry Ingalls.

Mrs. Maud Witham has returned to her home in Gorham after spending a short time in town.

Z. L. MERCHA

Quality To-Day is of M
Concern Than Pri

To turn to a store whose very foundation is to safeguard the character of the merchandise is to safeguard a confidence, begotten of the supply service in connection with our merchandise which means true economy. Garments of inferior materials no matter how cheap, are sheer waste. Quality—price for price—outlasts the flimsy, shoddy.

Here preference is given to quality when in cost insures a substantial increase in service. ent offerings are emblematical of this creed. sentation expressive of the highest order of manship and materials.

Coats

that offer a real service. Our showing of fall been augmented from day to day by new now able to direct attention to a most comp season's smartest coats in a wide range of colors als for your selection at not too high prices.

Important Values in Fall and
Underwear for Women and

Never before have our underwear stocks been and interesting from a value standpoint.

The very complete range of styles, the many in wool as well as cotton, enables you to choose the exact garments you desire.

Home Sewing

We would say to those who are interested in the Standard Patterns we have on sale at 15 a wonderful help and increase the pleasure of ly. A complete showing of all the latest fall pa

ONE PRICE CASH STO

NORWAY - - - - - -

UNCLAIMED DEPOSITS IN THE NORWAY S
NORWAY, MAINE.

The following statement contains the name, the amount standing known place of residence or postoffice address and the fact of death if or any part of the dividends thereon, for a period of more than November 1, 1919, and is not known to the treasurer to be living.

Name of Depositor	Last Known Residence	Date of Last Deposit or withdrawal	
Thomas, Charles L.	Rumford Falls, Me.	Dec 1, 1869	

I hereby certify that the above statement is true according to belief.

G. L. CU

GAME SEASON MOST HERE
Get your Ammunition a
DRAKE'S
WARD 8
12 and 20 gauge shot gun shells
Rifle Shells—all sizes

PARIS TRUST COMPANY ORGANIZED 1908 SOUTH PARIS, ME.

THE BANK of SAFETY and SERVICE

Active Co-operati

The Paris Trust Company seeks of the utmost service to you and activ operates in making every trans prompt, efficient and satisfactor counts subject to check are solicited.

PARIS TRUST COMPA
SOUTH PARIS, MAINE
BRANCH BANK AT BUCKFIELD
PAYS INTEREST ON SAVINGS ACCOU

Sheaf's dancing school will be held in the Norway Opera House every Saturday evening from 8 to 10. Classes for children will be held Saturday at 4.30.

An auction will be held 18, at the Island Farm the Aaron Libby farm Sale will include a good accessories and household

THE WISE M

CARD OF THANKS

terly fail to express our gratitude ation for the thoughtfulness and ts of kindness shown to Florence both during the past months and time. How much they have helped urden can never be expressed by us er be forgotten.

MRS. B. S. RIDEOUT,
EDITH M. RIDEOUT.

CARD OF THANKS

to thank all who in their kindness ve sent fruit and flowers to Mrs. during her present illness. This al expression of friendship which appreciate.

W. RICHARDSON AND FAMILY.
Oct. 23.

CARD OF THANKS

to extend our heartfelt thanks to rs and friends who assisted us in sorrow, also to Rev. C. G. Miller ofurting words.

RS. LIZZIE ROBBINS,
ANIEL ROWE,
ERBERT ROWE,
EWIS ROWE,
R. AND MRS. C. F. CANWELL,
RS. NINA FELT.
Me., Oct. 22, 1919.

ESS SPECIALS

nder this head notices are inserted nts a line. Seven words to a line.

oes for cold weather at the James Store.

shoes for Boys in the Bass make.

e James Smith Shoe Store, Norway.

inest assortment Community Silver the "Hills Jewelry Store."

Peanut Butter Bars at Fletcher's e.

low display Community week, Oct. v. 1st. "The Hills Jewelry Store."

Butter Fudge once more at Fletch-

hrow cuns away. Buy Economy nd use them. See page 4, fourth

page 9. "Hills Jewelry Store."

RWAY AND VICINITY

earing Public Utilities

ing will be given by the Public Commission at the county court Auburn Wednesday, Oct. 29, at on the application of the Oxford Company for authority to per- discontinue its street railroad etween Norway and South Paris ell or otherwise dispose of its and property used in common service.

Twin Village Bakery

ore at the corner of Main and streets is being fitted up for a F. Wilson Walker has decided hanges in the Norway and Paris by opening a bakery and store arpenters are now at work on it. changes will be made at the ris place and a restaurant will l there and a portion of the bakness done here. Both bakeries erated and the two villages bet- d with goods in his line.

alker is a busy man, having sev- of business to operate. Trans- , a stable, a garage, two bakeries staurant. He is now doing the merly done by the Norway and reet Railway.

wat the Fly Not Required

se-fly article from the pen of Howe, who is an expert in such is on our desk and will soon ap- states facts and shows a con- own to nearly everyone. How remedied? Read the article and ggestions.

ual Meeting Veranda Club

eranda Club met with Mrs. Flor- mer Thursday evening, Oct. 9 the annual meeting the following were elected for the year.

Mrs. Sadie Lapham.
res.—Mrs. Roselia Banks.
—Mrs. Alta Sheen.
—Mrs. Emma Swan.

business meeting the hostes ser- h.

ext meeting will be with Mrs. Goodwin Thursday evening,

C. Murch is ill at his home on Avenue.

Beal of Phillips was an over guest of B. G. McIntire and fam-

Waite, hunter, trapper and guide, at Middledam recently shot a big ar that weighed several hundred. lucky fellow. He gets large fish game. He is expected to return first of next month.

Ralph W. Richardson has been ill during the past week with d nurse in attendance. She is slowly and the nurse leaves this Mrs. Charles Richardson has been about the home and will remain e patient recovers.

nd Mrs Otis Gilman and Mr. and oward Palmer of Center Lovell relatives in this village one day

Harry Babcock and two children ston were week end guests of her Mrs. Walter F. Tubbs, and family.

Barton Reading Club was held this on with Mrs. Eugene Andrews. nt events of the month were dis- Mrs. Emma Mann will be the Thursday, Oct. 30. "Winter is the topic for the afternoon.

Merchant will move from the Block into the Abbott Block over e. He will occupy rooms formerly d by Mrs. Alma Harriman.

nd Mrs. Ernest Hutchins and Mrs. Leavitt were in Colebrook from ay to Monday. They visited at Keazer's. When passing through le in Conway on their return, they red the roof of Fair View House fire. They notified the occupants sisted in taking out the furniture re made late in getting home Mon- ening. The house was totally de- Small insurance.

Ella Palmer of Center Lovell is her sister, Mrs. Volesta Kimball, is Street. Among the recent guests Kimball's were Mr. and Mrs. Edarnard of Bellows Falls, Mrs. Malfordan and daughter with her two n of Mechanic Falls and Maurice ler and wife of Bethel.

H. P. Jones has returned from a visit to relatives and friends in , Vt. He was there over Sunday. and Mrs. Archie Goodwin and Mr. Mrs. Bent Goodwin have been r for a week's visit.

Pythian Sisters' Sewing Club will Friday evening at the home of Maud Spiller, Winter street.

The Big Laughing Hit

Thoroughbred Tramp" will be the g at the Norway Opera House on y, Oct. 27. There are 120 laughs minutes, this great American Char- has caused more real laughter than ther play written in years. There augh, a smile and a tear in every Nothing just like it ever seen in own before as everything is bright w from start to finish. High class ville us carried by the company ke our visit remembered till the next Seats on sale at Stone's Drug on Wednesday, October 22.